FORSYTH COUNTY PUBLIC LIBRARY
0 11 25 1835832 3

1956

GLENNECHOES

Digitized by the Internet Archive
in 2023 with funding from
North Carolina Digital Heritage Center

https://archive.org/details/glennechoes19561956robe

Given to me by Janice Lawson, on June 1956

Etta Mae Pope

To the Pasison room
In memory your sister,
Etta Mae Pope,
Louis Billy Pope
Marlene Pope Flinchum

The 1956 Senior Class

of Robert B. Glenn High School

Presents------

1956

GLENNECHOES

North Carolina Room
Forsyth County Public Library
660 West Fifth Street
Winston-Salem, NC 27101

Foreword

In this publication of GLENNECHOES we have tried to capture memories of the past year. The friendship, the happiness, and the sorrows we have shared are expressed on the following pages. May they ever be a reminder of our days together at Glenn.

JANICE LAWSON
Editor-in-Chief

MISS NORMA LEE WOOSLEY
Faculty Advisor

Dedication

To one who has been more than helpful to us through our high school years, for his understanding and kind encouragement when the going was a little rough, for his unnumbered contributions in pushing us toward our goal, we, the Senior Class, would like to show our gratitude and love by dedicating the 1956 publication of GLENNECHOES to MR. WARREN CHILTON

LOCAL SCHOOL COMMITTEE

MR. ALLEN J. CREWS

MR. W. F. COPE
Chairman

MR. GILMER WILLIARD

MR. DAVID KINNAMAN

MR. EZRA SMITH

DALLAS R. SHUGART
Principal
B. S., Appalachian State Teachers' College
M. A., Appalachian State Teachers' College
George Peabody College

MRS. NORRIS BODENHAMER
Secretary

They Lead us

MARY JANE BAKER
French, Mathematics
A. B., Flora MacDonald College

MARY JO CAMPBELL
Commercial
B.S.S.A., W.C.U.N.C.

RAY C. CATES
Agriculture
B. S., N. C. State College
M. Ed., U. N. C.

WARREN CHILTON
Mathematics
High Point College
Wake Forest College

MRS. MARGARET DRAUGHN
Commercial
B. S., Appalachian State
Teachers' College

JOAN ELLER
Math, Physical Education
B. S., Appalachian State
Teachers' College

WILLIAM M. HENNIS
Social Studies
A. B., High Point College
M. A., Appalachian State
Teachers' College

MARY ELLEN JOHNSON
Mathematics, Library Science
B. S., Appalachian State
Teachers' College

DELMAS MENDENHALL
Home Economics, General Science
W. C. U. N. C.
B. S., Appalachian State

to Knowledge

JACK L. MUSTEN
Biology
A. B., Elon College

R. JOHN NELSON
Agriculture
B. S., N. C. State College

MRS. JACQUELINE OERTER
English
B. S., Appalachian State
Teachers' College

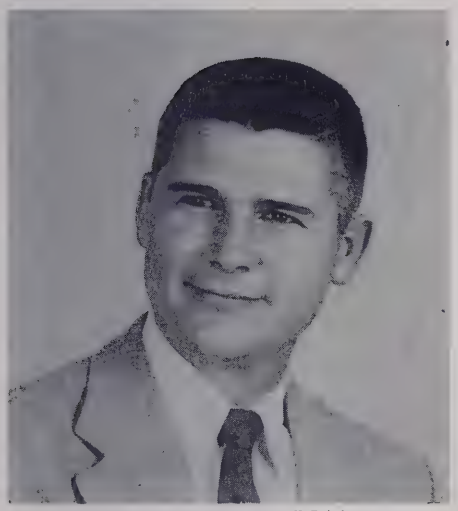

JOHN M. SHELTON
Band
B. S., Middle Tennessee
State College
M. A., George Peabody College

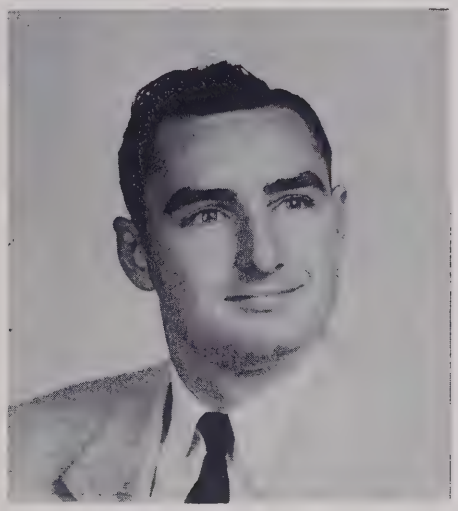

ROBERT SHOAF, JR.
Geography, Physical Education
A. B., Guilford College

FLAVELLA STOCKTON
English, Music
A. B., Salem College
Organ Diploma

MRS. DOROTHY SUTTON
Vocational Home Economics
B. S., High Point College

JACK M. WHITE
Chemistry, General Science
B. S., Guilford College
M. Ed., U. N. C.

NORMA LEE WOOSLEY
English
A. B., Salem College
M. Ed., U. N. C.

OUR FACULTY AS TEENAGERS

1. J. OERTER
2. R. SHOAF
3. J. WHITE
4. D. SHUGART
5. J. MUSTEN
6. D. SUTTON
7. M. CAMPBELL
8. R. CATES
9. J. NELSON
10. W. HENNIS
11. F. STOCKTON
12. W. CHILTON

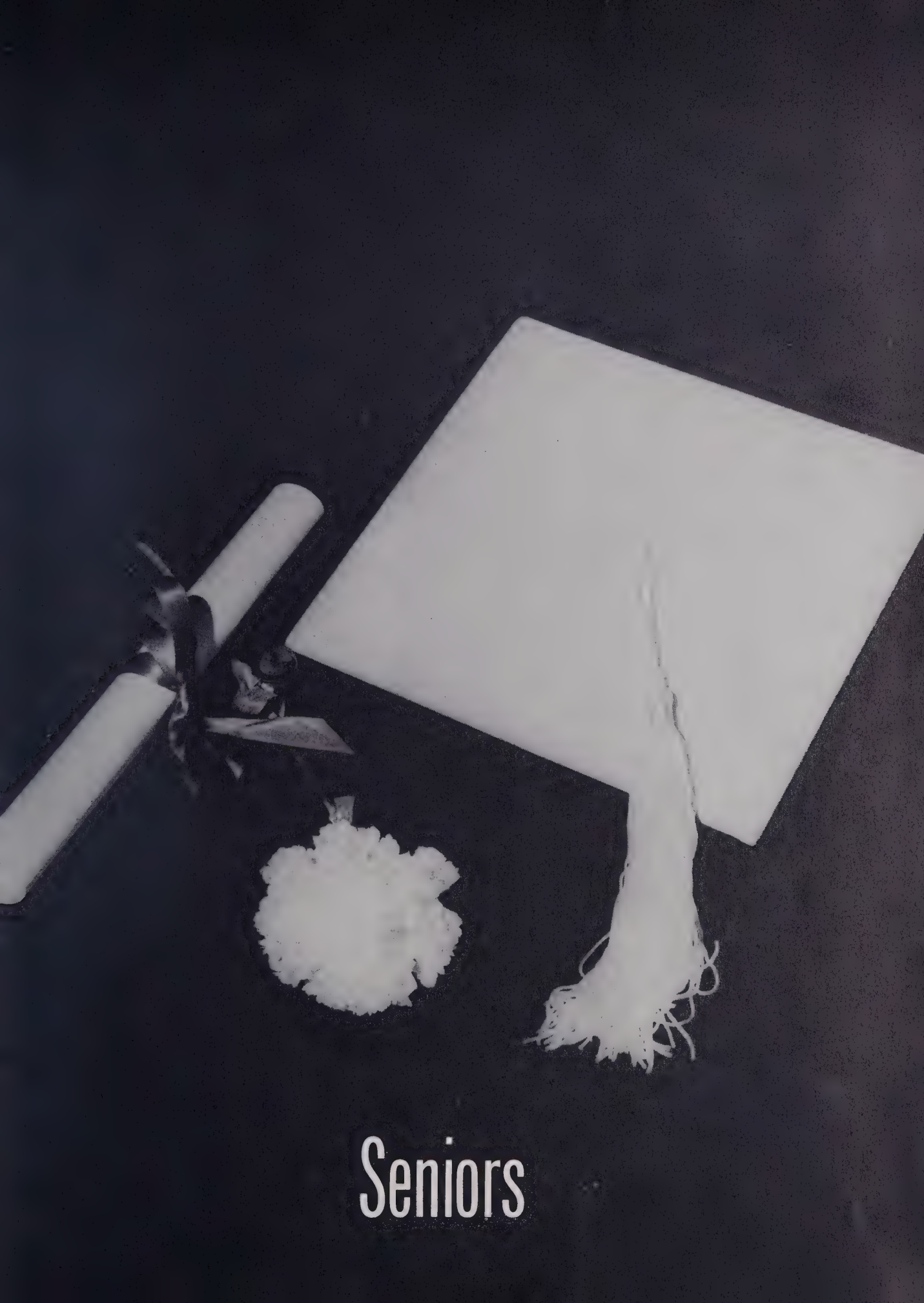

Seniors

CLASS POEM

Alas, but time does flee away,
T'will never stop nor even slows,
Alloted time to spend in school,
Too short it is and quickly goes.

We like to think our high school days,
Have been a howling success.
And all the time we could muster,
Was used to advantage------no less.

Our teachers have expressed to us,
And truly must confess
Some days were mostly howling,
And not so much success.

But from our studies and fellowship,
The treasures of wisdom we've learned,
Will always be cherished in memory,
As the best ever bought or earned.

Darwin Solomon

MASCOTS

MICHAEL SIDDEN

NANCY BOVENDER

SENIOR CLASS OFFICERS

MOTTO
Striving For Higher Steps.

COLORS
Blue and White

FLOWER
White Carnation

DARWIN SOLOMON.....President
CAROLYN ROUTH.....Secretary

DON SNYDER.....Vice-President
ROMA SMITH.....Treasurer

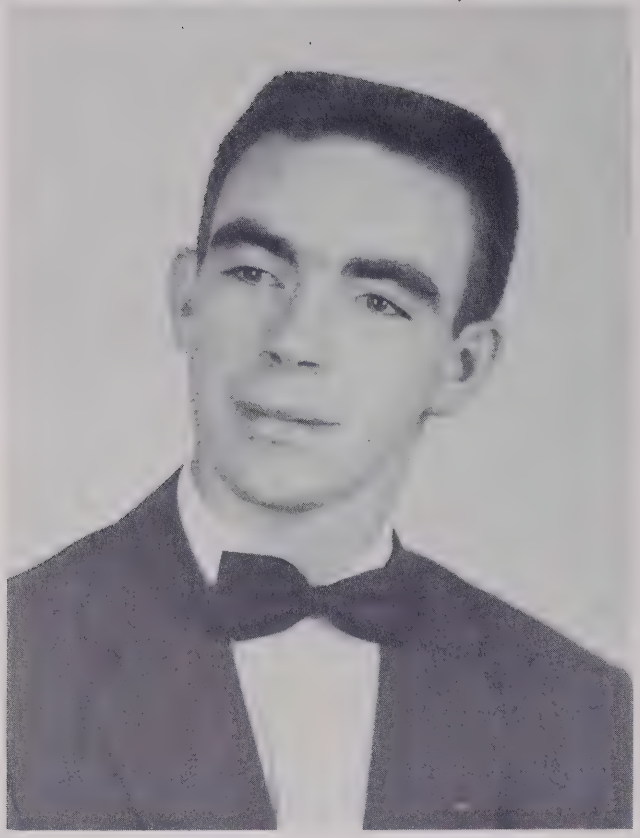

GEORGE RALPH AMOS

EVELYN ANN ANDERSON

Seniors

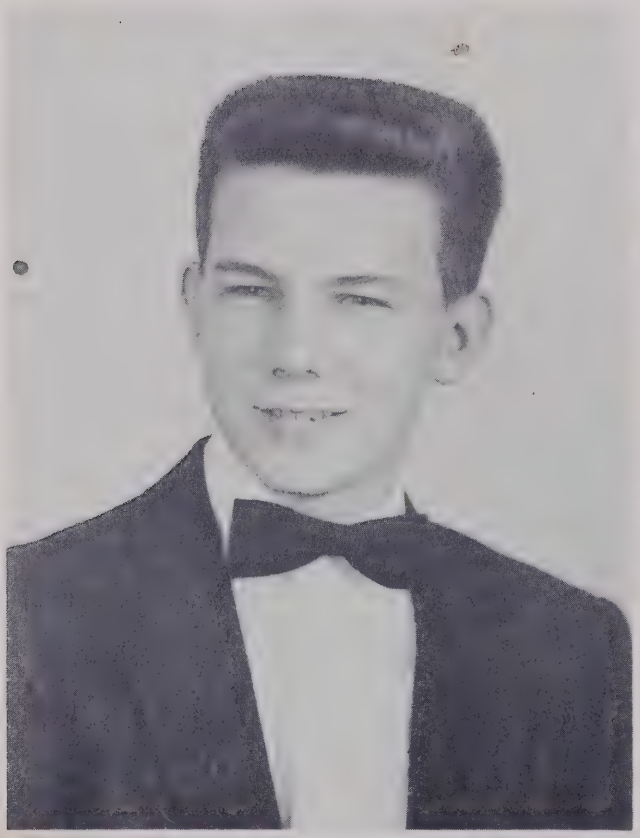

DOUGLAS HASTEN ANGEL

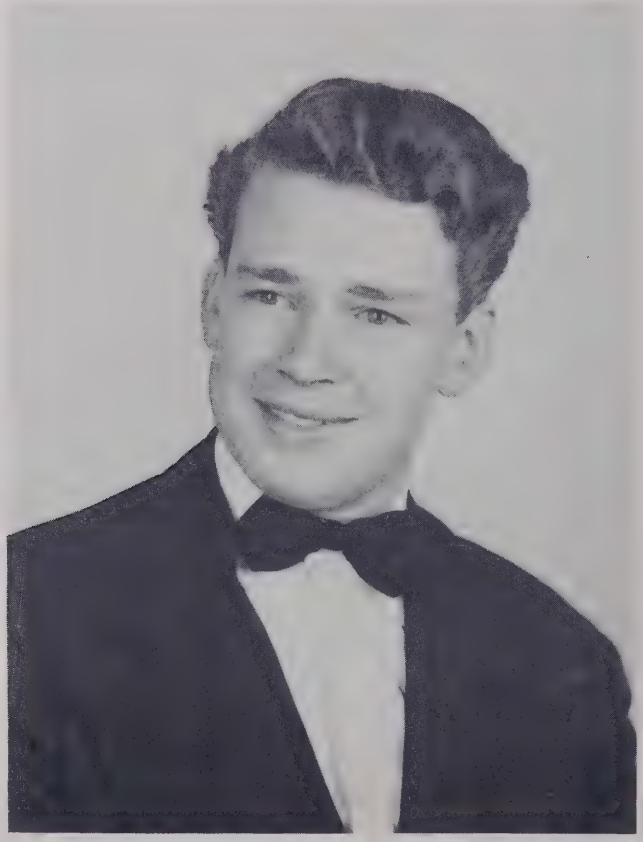

ARNOLD MILNER AUMAN

ALMEDA PAULINE BOVENDER

VIRGINIA ELIZABETH BRITT

1956

LAWANNA JEAN BROWN

LINDSAY HERBERT BROWN

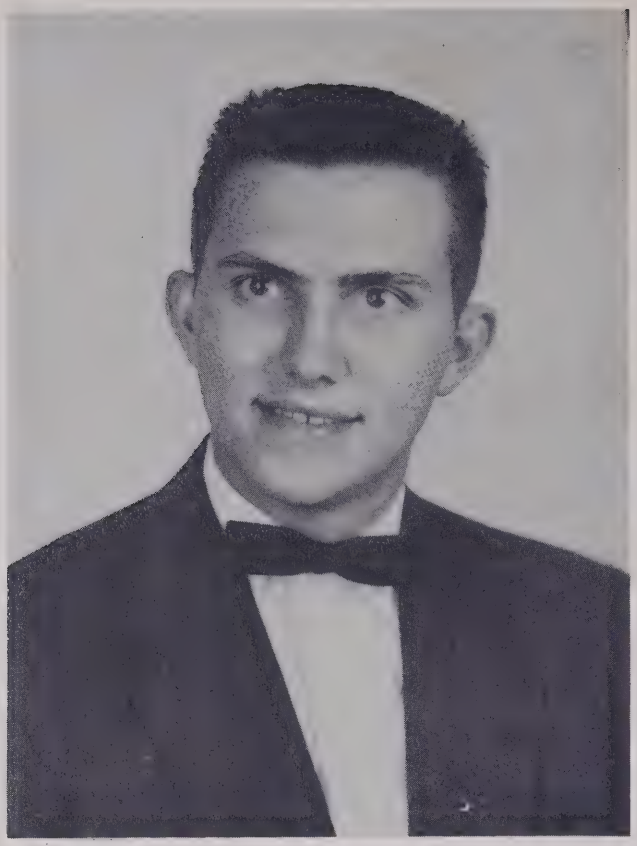

HUBERT ELWOOD CLODFELTER

ARNOLD GRAY COPE

Seniors

SARA LANE DAVIS

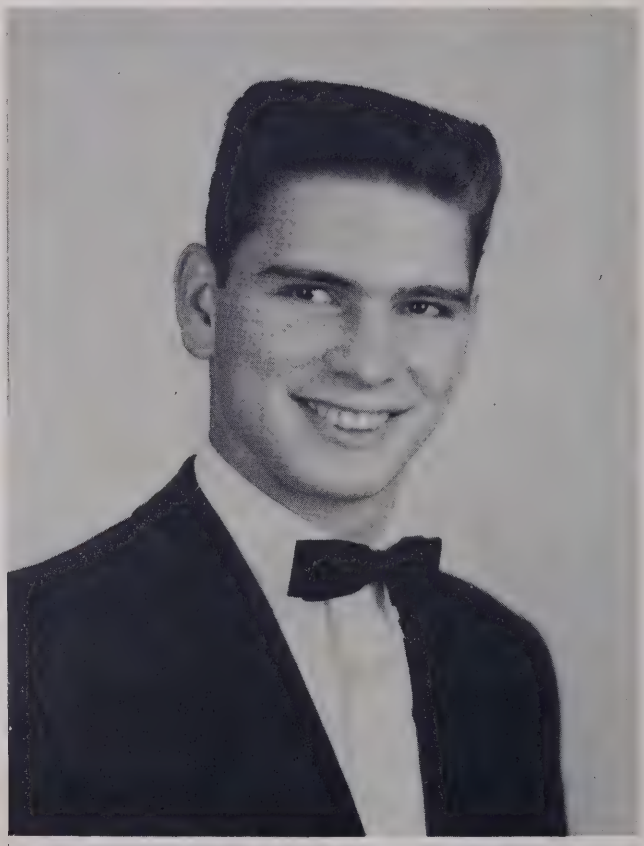

BOBBY JOE GRINDSTAFF

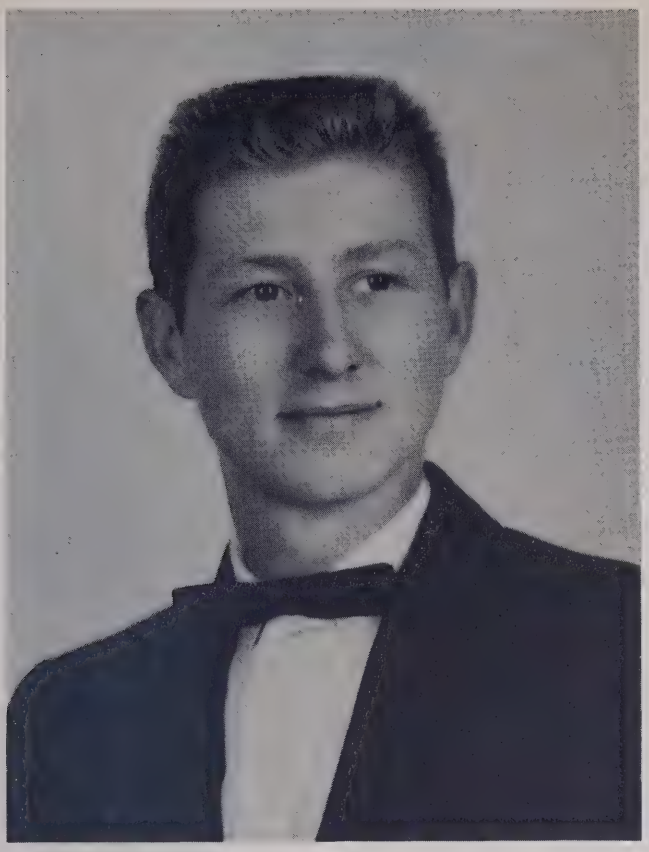

PAUL WAYNE GROSS

MARTHA ELIZABETH HANES

1956

LAURA ANN HEAD

JONNIE ELLEN HINE

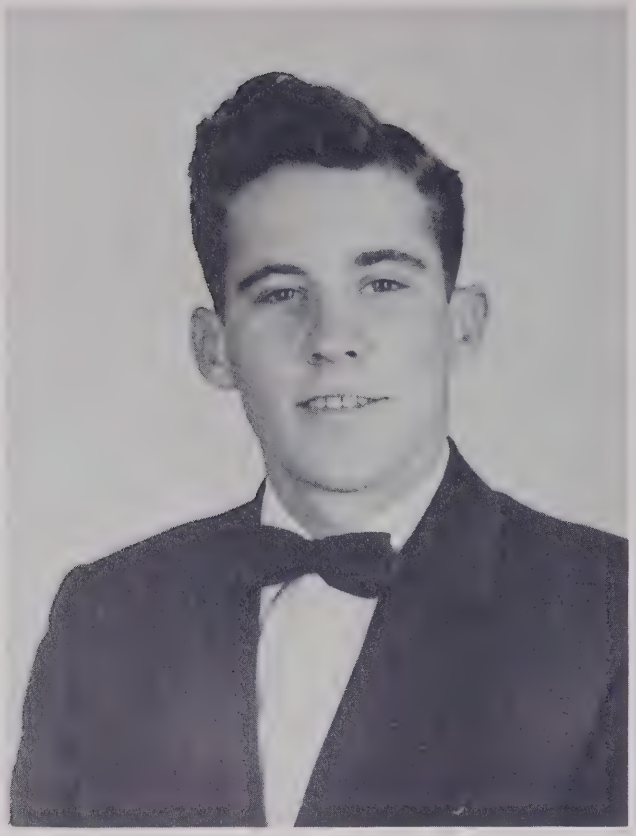

NORMAN LEE HOWERTON

INEZ JOSEPHINE IDOL

Seniors

JANET CAROLYN KIMBALL

PATRICIA WYNN KINNAMON

JANICE LOUISE LAWSON

MARY BERNICE LEDFORD

1956

BENNY ELLIOT LEONARD

GARNER GASTON MAHAFFEY

BOBBY CARLETON MOORE

FLORA ANNE MULLIS

Seniors

SHIRLEY GAYLE PHILLIPS

ANN MARIE PIERCE

PHYLLIS JANE REID

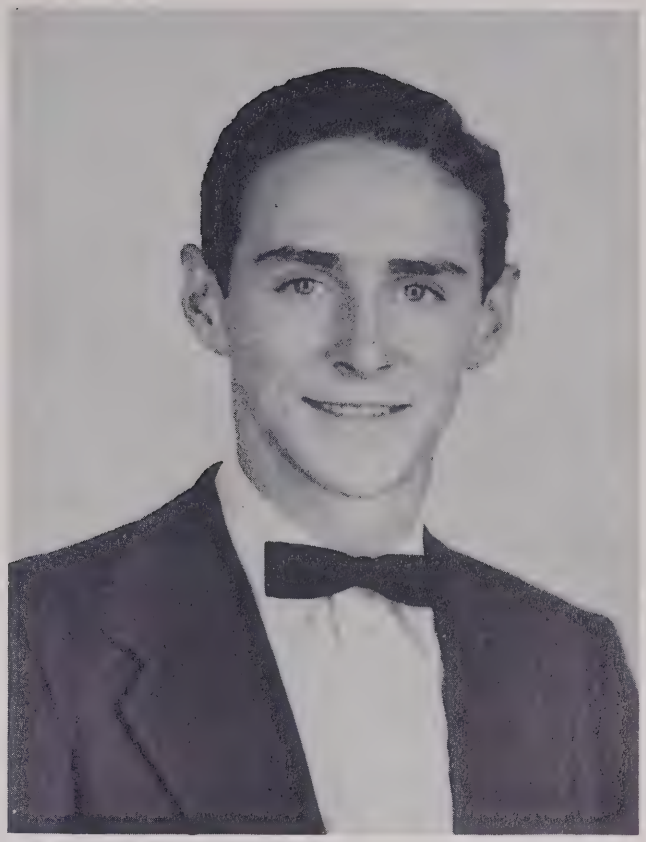

LEWIS FRANCIS ROTHROCK

1956

CAROLYN BEVERLY ROUTH

SANDRA LEE SAPP

FLORENCE ANN SMITH

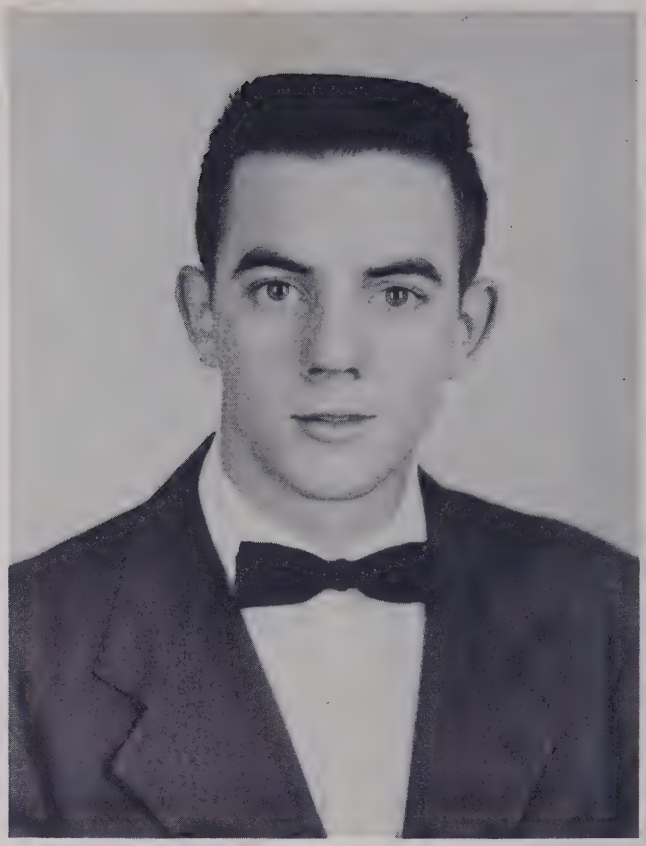

DAVID LEE SMITH

Seniors

GALE ANN SMITH

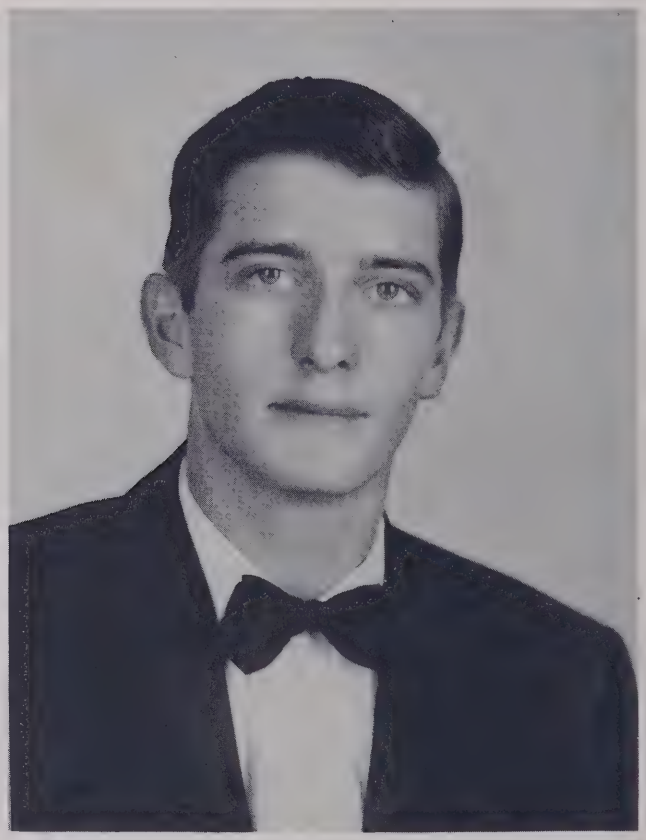

JAMES DUMONT SMITH

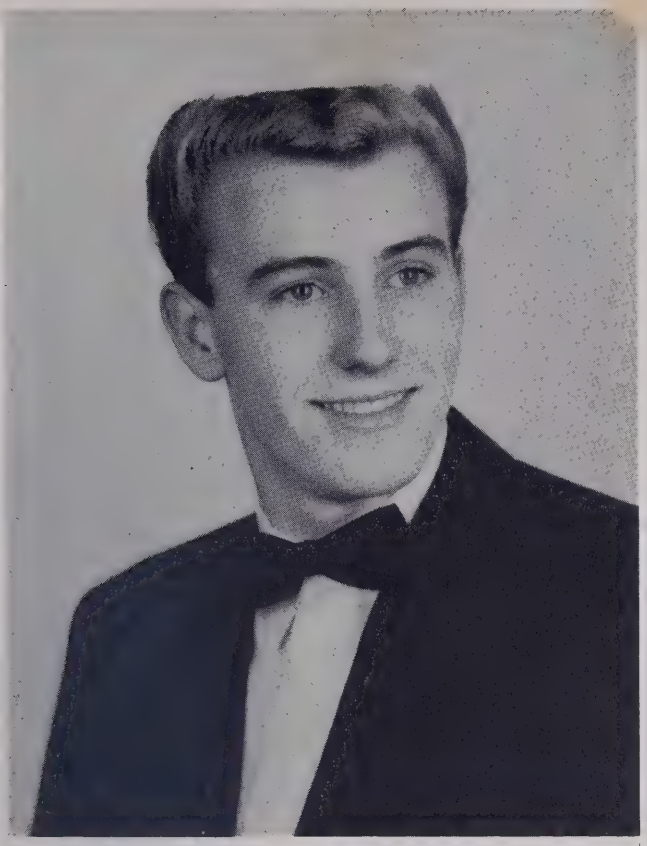

JIMMY DEAN SMITH

ROMA ANN SMITH

1956

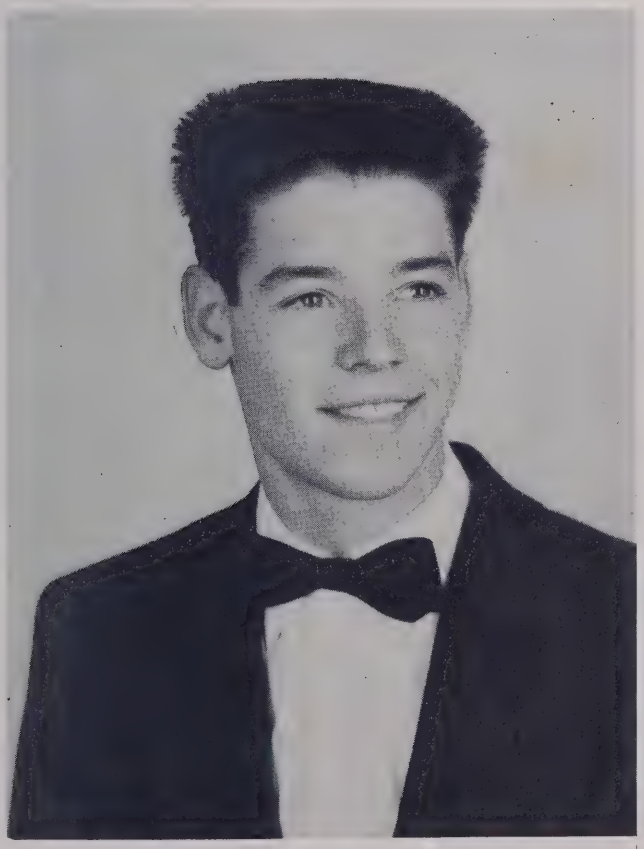

WALLACE PAUL SMITH

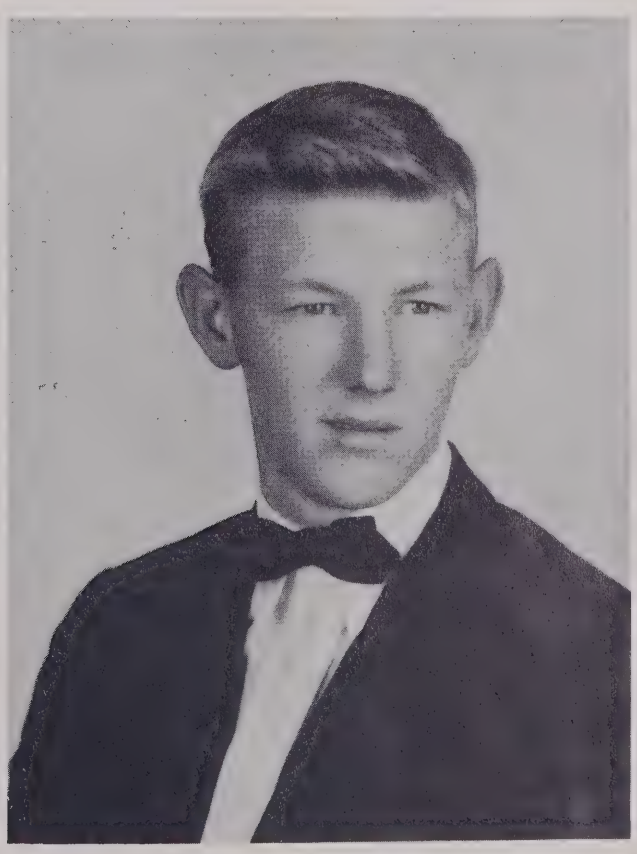

ARNOLD CURTIS SNYDER

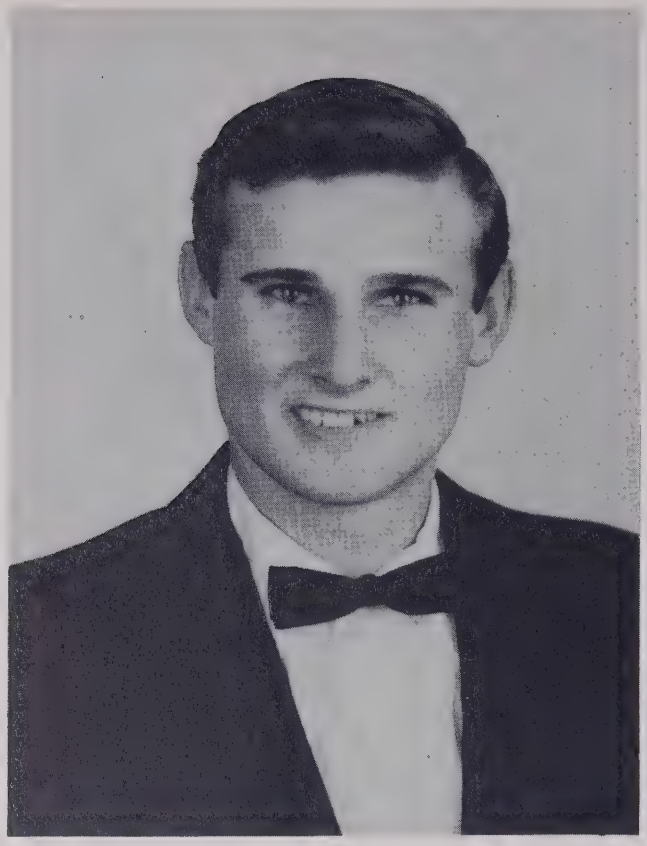

DONALD HARVEY SNYDER

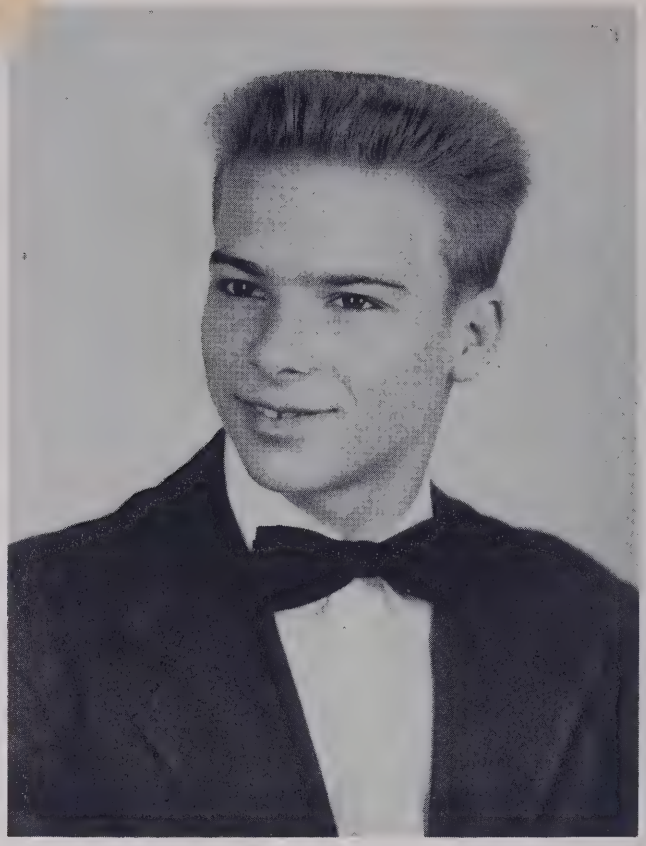

DARWIN FRANCIS SOLOMON

Seniors

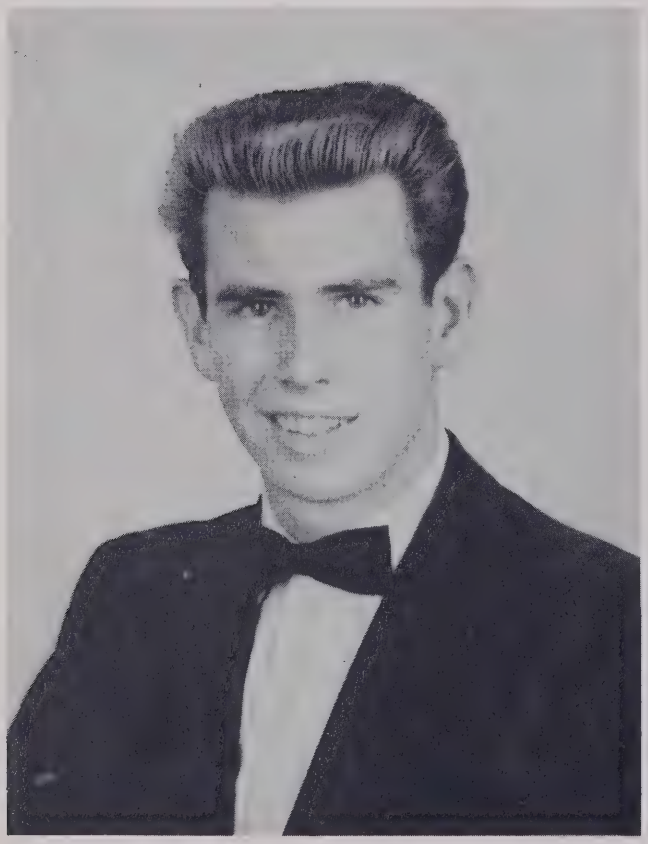

CHARLES LEE STEWART

SHIRLEY ANN STINSON

DAVID LESTER SWAIM

OLENE SUE SWAIM

1956

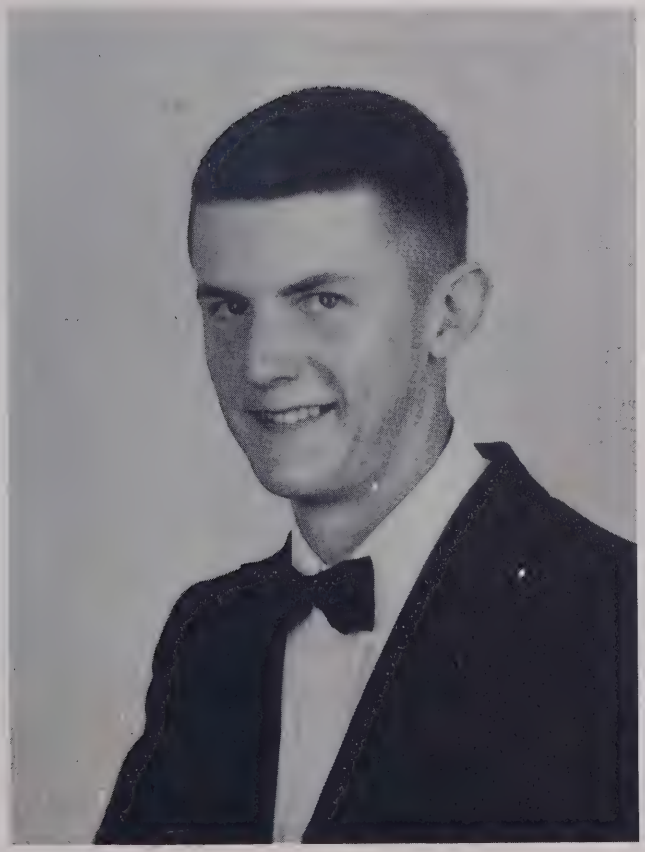

WILLIAM ALTON TEAGUE

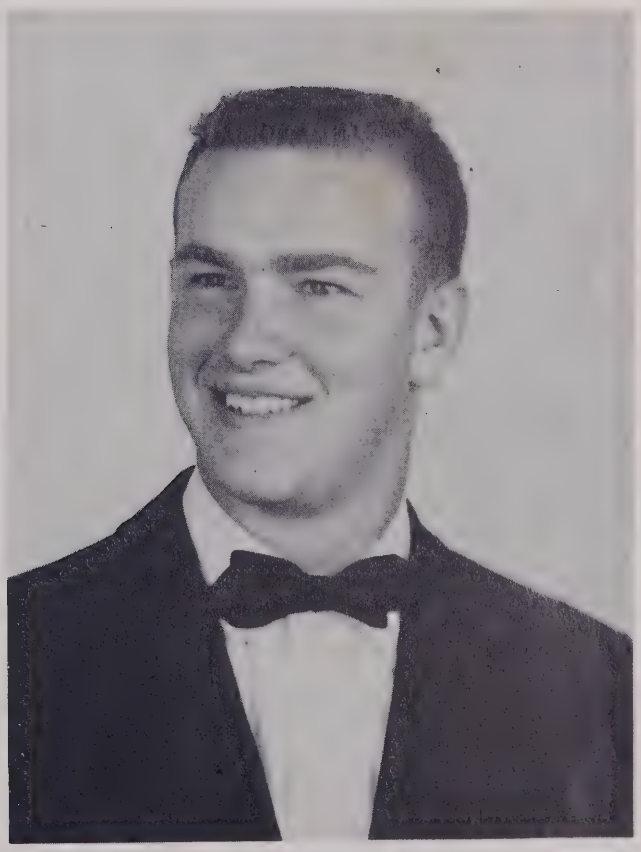

THOMAS SWANN TEAGUE

BARBARA ANN TEMPLETON

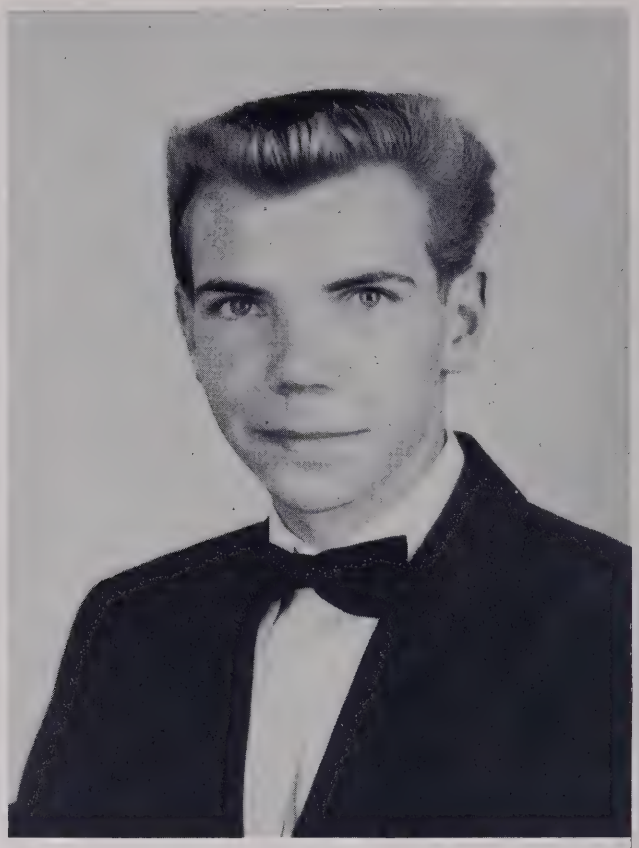

WAYNE HILL VOGLER

Seniors

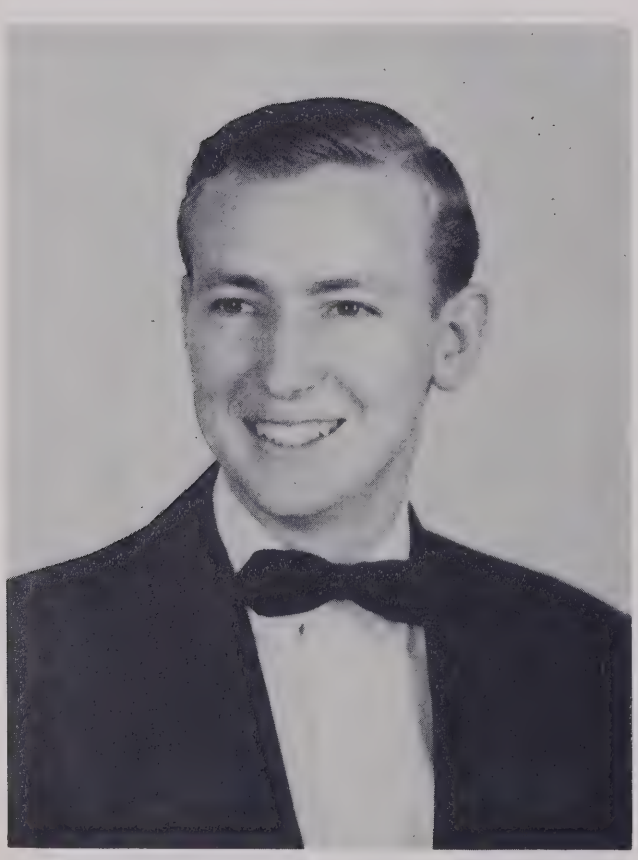

CHARLES WILLIAM WALKER

MARY ELLEN WALKER

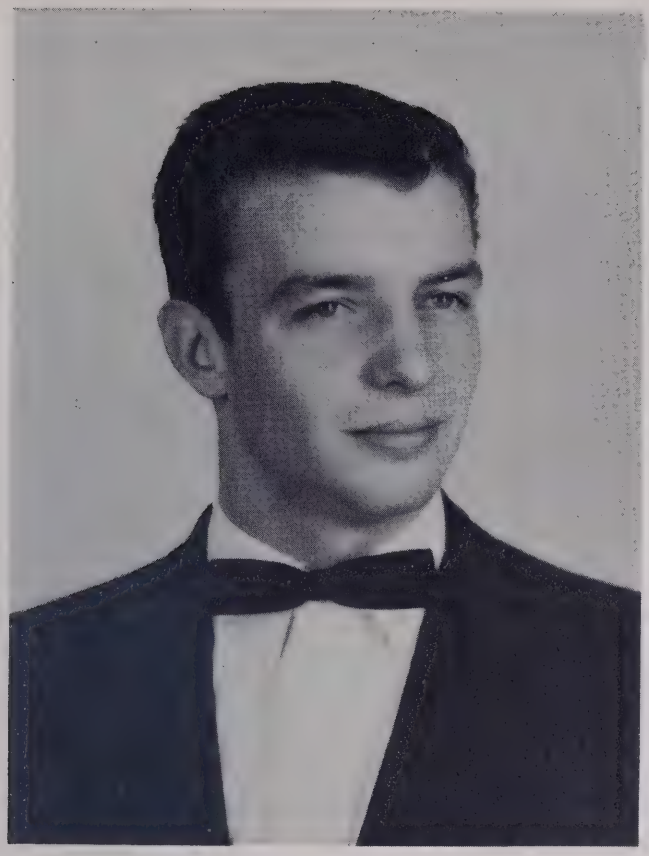

WILLIAM GEEP WALKER

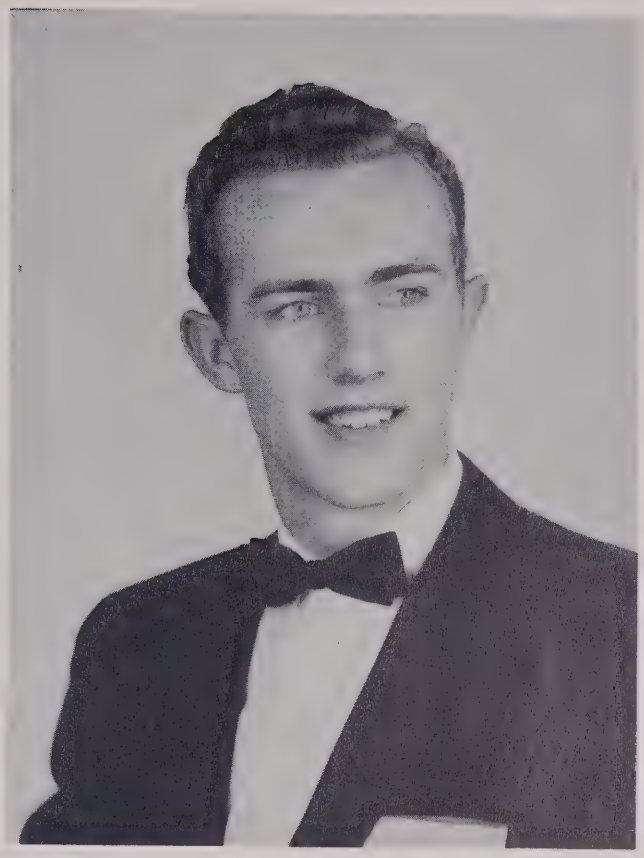

RONALD GRAY WATSON

1956

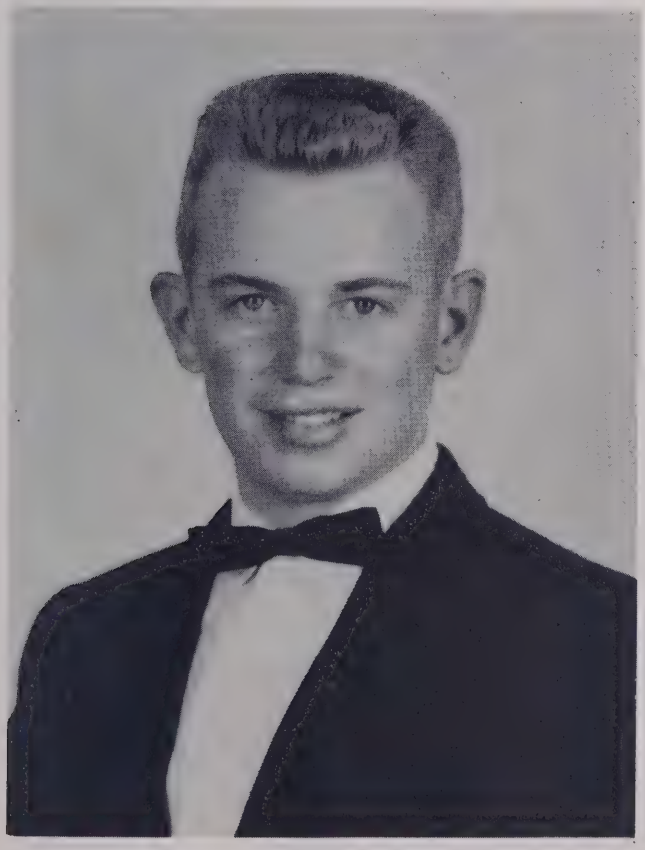

LARRY DAVID WILLARD

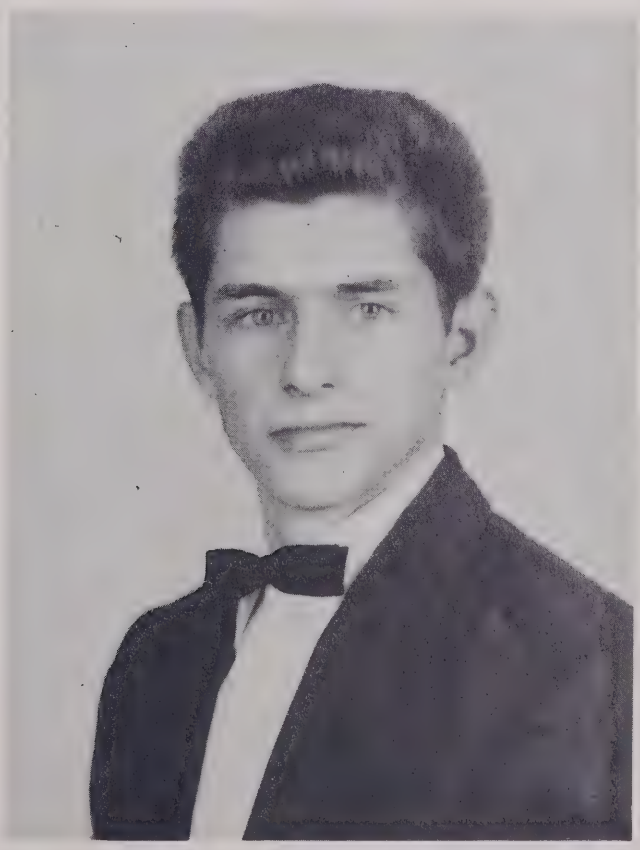

HAROLD GRAY WILLIARD

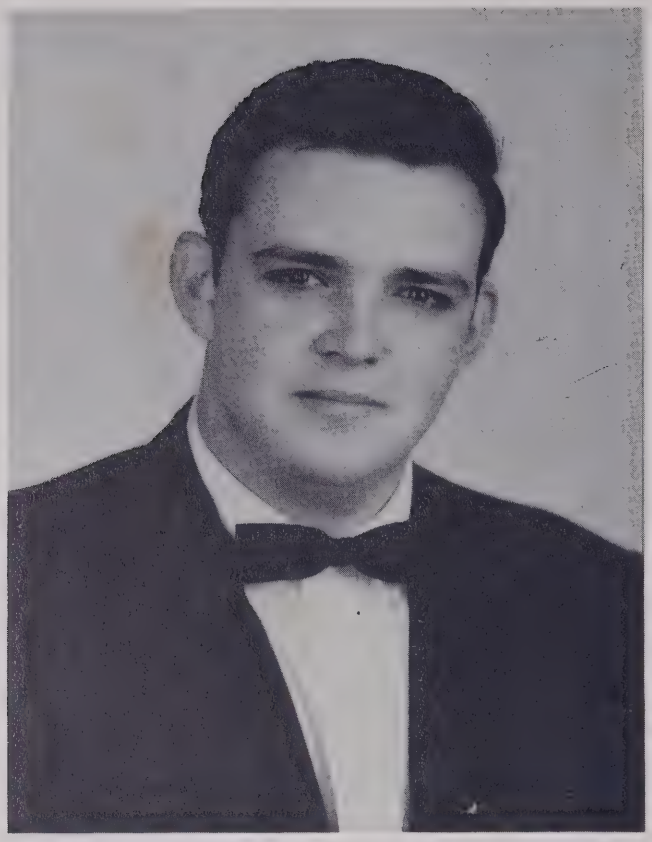

CALVIN ALAN WYATT

JOANN YORK

Not Pictured:

CHARLES FRANKLIN ENSCORE

DEWEY LEE HOPKINS

GRADY LEE TEAGUE

PATSY RUTH WOOD

1. On top of old Smoky.
2. Cherries in the top.
3. Sleepy time gal.
4. Beach Combers.
5. "Our Editor"
6. Smoke gets in your eyes.
7. Our lassies can sing.
8. Qu'est-ce que c'est?
9. Old Faithful
10. All trash in the can.
11. Funny! Funny!
12. Well, you don't say!
13. Real Pro's.
14. Gone Fishin.
15. Moonlight and Roses.
16. The day after.
17. In the good ole summer time.
18. What's up doc?
19. Warm as toast.
20. Summer days.
21. Legs, Legs.

Senior Directory

GEORGE RALPH AMOS
"Now I Wouldn't Say That"
Basketball 1; F.F.A. 1,2,3,4; Football 2,3,4; Bus Driver 3; Monogram 4.

EVELYN ANN ANDERSON
"It's A Great Life"
Hanes 1, 2; 4-H 1; La Nourrice 2,3,4; Glee Club 3,4.

DOUGLAS HASTEN ANGEL
"Drinking Wine"
F.F.A. 1; Clickers 1; Teen Timers 1; Class Officer 2,3; French 2, 3, 4; Key 2, 3, 4; International Delegate 4; Football 2; Student Council 3; College 3,4; Committee Member 4; Annual Staff 4; Superlative 4.

ARNOLD MILNER AUMAN
"Brains Are For People Who Use Them"
F.F.A. 1,2,3,4; Clickers 2,3; Bus Driver 4.

ALMEDA PAULINE BOVENDER
"Love Makes The World Go Round"
Journalism 1,2; La Nourrice 2; Glee Club 3,4.

VIRGINIA ELIZABETH BRITT
"Beauty Is As Beauty Does"
Glee Club 3,4.

LAWANNA JEAN BROWN
"A Smile For all, A Greeting Glad, A Lovable, Jolly Way She Had."
Teen Timers 1; Journalism 1; Cheerleader 1; 4-H 1,2,3, 4; Glee Club 1,2; F.H.A. 1,2,3,4; Softball 2; Library 2; Beta 3, 4; La Nourrice 3,4; Class Officer 3; Annual Staff 4.

LINDSAY HERBERT BROWN
"You'll Be All Right"
F.F.A. 1,2,3,4.

HUBERT ELWOOD CLODFELTER
"You Can't Take It With You"
F. F. A. 1,2,3,4; Baseball 1,2,3,4; Basketball 2,3,4; Monogram 3,4.

ARNOLD GRAY COPE
"Ready, Willing and Able"
Teen Timers 1; Committee Member 1; Football 1,2,3, Co-Captain 4; Baseball 1,2; Student Council 2,4; Class Officer 2, 3; Monogram 2, 3, 4; Key 2,3, President 4; French 2, President 2; College 3, 4; Bus Driver 3; Superlative 4.

SARA LANE DAVIS
"You Better Believe It"
4-H 1; Journalism 1; Library 2.

CHARLES FRANKLIN ENSCORE
"She's The One For Me"
F.F.A. 1,2,3,4; Monogram 1; Football 1,2,3.

SHERRILL C. FORE
"Hot-Rod Ford And A Two Dollar Bill"
Dillion High School 1; Floyds High School 2,3; College 4.

BOBBY JOE GRINDSTAFF
"Beauty Is Only Skin Deep"
Teen Timers 1; 4-H 1, 2, 3, President 1; Band 1,2,3; Football 1,2,4; Bus Driver 3,4.

PAUL WAYNE GROSS
"The Hep Man With The Real Live Beat"
F.F.A. 1,2; Teen Timers 1; Band 1,2,3,4.

MARTHA ELIZABETH HANES
"Love Is A Many Splendored Thing"
Teen Timers 1; Glee Club 1; Student Council 1,4; Homeroom Representative 1; F.H.A. 2,3,4; Journalism 2,3, 4; French 3, 4; Beta 3,4; College 3,4; Library Staff 3; Junior Marshal 3; Committee Chairman 4; Annual Staff 4.

LAURA ANN HEAD
"With A Brain I'd Be Dangerous"
Teen Timers 1; Library Staff 1,2, Officer 2; Glee Club 2; F.H.A. 3; Beta 3, Officer 4; Junior Marshal 3; Annual Staff 4; Superlative.

JONNIE ELLEN HINE
"The Best Is Yet To Be"
Library 1; F.H.A. 1; Teen Timers 1; Glee Club 1; French 2,3,4, Officer 3; La Nourrice 2,3, President 4; Junior Marshal 3; F. T. A. 3,4; College 3,4; Student Council 4; Annual Staff 4.

DEWEY LEE HOPKINS
"Silence Is Golden"

NORMAN LEE HOWERTON
"Men Of Few Words Are The Best Men"
Teen Timers 1; Baseball 1,2,3,4; Football 2; Monogram 2, 3, Officer 4; Bus Driver 3, 4; Key 4; Basketball 4; Superlative 4.

INEZ JOSEPHINE IDOL
"Pledging My Love"
Teen Timers 1; Glee Club 1; F.H A. 1,2,3,4, Officer 4; Softball 1,2; Basketball 1,3,4; Monogram 4; Superlitive 4.

PATRICIA WYNN KINNAMON
"Forever My Darling"
Teen Timers 1; Library 1,2; 4-H 1,2,3,4, Officer 1,2, 3,4; Class Officer 1; Clickers 1; La Nourrice 2,3; College 3,4; Beta 3,4; F.H.A. 3; Junior Marshal 3.

JANET CAROLYN KIMBALL
"A Plumber's Work Is Never Done"
Teen Timers 1,2; F.H.A. 1,2,3, Officer 4; 4-H 1,2,3; Journalism 1, Staff 4; Library 1,2; Glee Club 1,2,3,4; French 2,3,4; Basketball 3,4; Junior Marshal 3; F.T.A. 3, President 4; Student Council 4; College 3,4; Annual Staff 4.

Senior Directory

JANICE LOUISE LAWSON
"There Are Smiles That Make You Happy"
Teen Timers 1; Library 1,2, Staff 2; Journalism 1,2,3, 4, Staff 1,2,3,4; Glee Club 1,2,3,4; Class Officer 2; School Play 2; Junior Marshal 3; Beta 3, Officer 4; French 3, 4; College 3,4; Monogram 3,4; F.T.A. 3,4; Student Council 4; Committee Member 4; Homeroom Representative 4; Glenn Gleanings 4; GLENNECHOES Editor 4.

MARY BERNICE LEDFORD
"Still Water Runs Deep"
4-H 1; Journalism 2; French 2; La Nourrice 2,3,4; Glee Club 3,4.

BENNY ELLIOT LEONARD
"Eat, Drink And Be Merry"
Teen Timers 1; Clickers 1; Football 1,2,3,4; Monogram 2,3,4; Key 3, Officer 4; Bus Driver 4.

GARNER GASTON MAHAFFEY
"The Cat That Got The Canary"
Griffith 1,2,3.

BOBBY CARLETON MOORE
"Daddy-O"
F.F.A. 1,2,3,4.

FLORA ANNE MULLIS
"Crew Cut And Baby Blue Eyes"
Teen Timers 1; 4-H 1, 3, 4; Gray High School 2; La Nourrice 3,4; F.T.A. 4.

SHIRLEY GAYLE PHILLIPS
"Precious Things Come In Small Packages"
4-H 1, President 2,4; Journalism 1; Student Council 1; Homeroom Representative 1; Library 1, Staff 4; Teen Timers 1; Cheerleader 1, 2, 4; Glee Club 1; F.H.A. 1, 2, 3, 4; Monogram 2,3, Officer 4; College 3,4; F.T.A. 3,4; Annual Staff 4.

ANN MARIE PIERCE
"I'm Not Lazy; I'm Just Dreaming"
4-H 1; Teen Timers 1; Class Officer 1; Library 1,2; La Nourrice 2; Cheerleader 3, Chief 4; Glee Club 4; Superlative 4.

PHYLLIS JANE REID
"Give Me A Listener; I'll Do The Talking"
4-H 1, 2, 3, Officer 4, President 4; Clickers 1; Glee Club 1; Library Staff 1,2,3; French 2; F.T.A. 2.

LEWIS FRANCIS ROTHROCK
"Happy-Go-Lucky"
Teen Timers 1; Football 2,3,4; Basketball 4; 4-H 4, Officer 4.

CAROLYN BEVERLY ROUTH
"When I Feel An Energetic Spell Coming On, I Sit Real Still Until It Passes"
Library 1, 2; Softball 1; French 2,3,4; Class Officer 4; Annual Staff 4; Superlative 4; Basketball 4.

SANDRA LEE SAPP
Sunshine Is No Brighter Than Her Smile"
4-H 1; Teen Timers 1; Glee Club 1,2,3; Journalism 2; Library 2; La Nourrice 3,4; Annual Staff 4.

DARWIN FRANCIS SOLOMON
"The Inevitable Edgar A."
Clickers 1, 2; Journalism 1,2,3, Staff 1,2; Homeroom Representative 1; Teen Timers 1; School Play 1,2; Student Council 1, 2, 3, 4; Class Officer 2,4; Key 2,3,4, Officer 3; Football 2,3,4; French 2,3; Committee Member 2, 3, 4; Chairman 3, 4; College 3,4; Monogram 4; Class Poet 4; Annual Staff 4.

FLORENCE ANN SMITH
"Little But Loud"
Teen Timers 1; Glee Club 1; French 2,3,4; College 3, 4; F.T.A. 4; Annual Staff 4.

DAVID LEE SMITH
"Life Is Just A Bowl of Cherries"
Glee Club 1; F.F.A. 1,2,3,4.

GALE ANN SMITH
"Dynamite Comes In Little Packages"
Teen Timers 1; Softball 1; Glee Club 2,4; Annual Staff 4.

JAMES DUMONT SMITH
"Ready To Lend A Helping Hand"
Glee Club 1,2,3; F.F.A. 1,2,3, Officer 4; Bus Driver 3,4; Committee Chairman 4; Student Council 4; Superlative 4.

JIMMY DEAN SMITH
"Man About Town"
Teen Timers 1; Clickers 1; Library 1,2; Football 1,2,3, 4; College 3, Officer 4; Monogram 4.

ROMA ANN SMITH
"It's All Right With Me"
Teen Timers 1; Library Staff 1; Committee Member 1,3, Chairman 2, 4; Student Council 2,3,4; F.H.A. 2,3,4; French 2,3,4; La Nourrice 2,4, President 3; College 3, 4; Beta 3, President 4; Chief Marshal 3; Homeroom Representative 3; Class Officer 4; D.A.R. Representative 4; Annual Staff 4; Superlative.

WALLACE PAUL SMITH
"Black Denim Trousers"
Teen Timers 1; F.F.A. 1,2,3,4; Key 2,3,4.

ARNOLD CURTIS SNYDER
"Motorcycle Boots"
F.F.A. 1,2,3,4.

DONALD HARVEY SNYDER
"He Who Laughs Last, Laughs Best"
Teen Timers 1; Basketball 1,2,3,4; Baseball 1,2,3,4; Football 1, 2, 3, 4; Monogram Club 2,3,4, President 3; F.F.A. 2,3; Student Council 3; Class Officer 3,4; Key 3,4; Superlative 4.

Senior Directory

CHARLES LEE STEWART
"Rugged But Right"
Teen Timers 1; 4-H 1; F.F.A. 1; Football 1,2,3, Co-Captain 4; Monogram 2, 3, 4; College 3,4; Student Council 4; Homeroom Representative 4; Committee Member 3, Chairman 4; Bus Driver 4; Annual Staff 4.

SHIRLEY ANN STINSON
"Good Natured, Generous, Jolly And Clever, Her Tongue Like A Brooklet, Goes On Forever"
Teen Timers 1; Glee Club 1; Library 2; 4-H 3, Officer 3; Cheerleader 4.

DAVID LESTER SWAIM
"Find-em, Fool-em, Leave-em Alone"
Teen Timers 1; F.F.A. 2,3,4; Superlative 4.

OLENE SUE SWAIM
"Those Moments To Remember"
Teen Timers 1; Library 1, Officer 2; Glee Club 1,3,4; Journalism Staff 1,2,3, HOWLER Editor 4; French Club 2, 3, 4; F.T.A. 3,4; College 3,4; Beta 3,4; Basketball 3, 4; Junior Marshal 3; Committee Member 3; Student Council 4; Annual Staff 4; Co-Captain Basketball 4.

WILLIAM ALTON TEAGUE
"Handy Man"
F.F.A. 2,3, Officer 4.

GRADY LEE TEAGUE
"Long, Lanky, And Gun Shy"
F.F.A. 2,3,4.

THOMAS SWANN TEAGUE
"Those Who Aim Under The Stars, Aim Too Low"
Teen Timers 1; Band 1, 2, 3; Dance Band 1,2,3,4; 4-H 1, 2; Clickers 1,2; French 2,3,4; Committee Member 2, 3, Chairman 4; Beta 3, 4; College 3, President 4; Basketball 3,4; Student Council 3,4; Photography Staff 3,4; Junior Marshal 3; Key 4; Bus Driver 4; Annual Staff 4.

BARBARA ANN TEMPLETON
"Thanks For The Memories"
Gray High School 1; Glee Club 3, President 4; Girls Trio 3; Cheerleader 3,4; Student Council 4; Homecoming Queen 4; Superlative 4.

WAYNE HILL VOGLER
"Independent"
Teen Timers 1; Football 3,4; College 3,4.

CHARLES WILLIAM WALKER
"I'm Helping To Hold Up The Ladder of Success"
Teen Timers 1; Library 1,2; Glee Club 1,2; Class Officer 1; Student Council 1,2, President 4; Homeroom Representative 2; Key 2,3, Officer 4; French 2,3,4; Junior Marshal 3; College 3,4; Beta 3,4; Bus Driver 3,4; Boys' State 3; Committee Member 4; F.T.A. 4; Annual Staff 4; Superlative 4.

MARY RHUE WALKER
"I Have Given My Heart Away"
Teen Timers 1; Glee Club 1,3, Officer 4; Girls Trio 3.

WILLIAM GEEP WALKER
"Laugh And The World Laughs With You"
Aycock High School 1; Gray High School 2; Griffith High School 3; F.F.A. 4.

RONALD GRAY WATSON
"There's Nothing Like Girls"
Teen Timers 1; Glee Club 1,2,3; F.F.A. 4.

LARRY DAVID WILLARD
"Leave The Silence To The Saints, I'm Human"
Teen Timers 1; Glee Club 2; F.F.A. 1,2,3, Officer 4; Football 3,4; Bus Driver 4.

HAROLD GRAY WILLIARD
"Tall, Dark, and Handsome"
Teen Timers 1; F.F.A. 3,4; Bus Driver 4.

PATSY RUTH WOOD
"What Good Is Life Without Love?"
Glee Club 1,3,4; Journalism 2.

CALVIN ALAN WYATT
"Sixteen Tons"
Football 1, 2, 3, 4; Journalism 2,3; Monogram 2,3,4; College 3,4.

JoANN YORK
"Little Things Mean A Lot"
4-H 1; La Nourrice 3; Glee Club 3,4.

Class History

It was exciting for everyone of us on that September day in 1952 as we at last entered the doors of Glenn High School, for we were now freshmen high school students. It was a new experience to meet many new people and to have more privileges in choosing our studies and our classes. This was the beginning of our class.

Our freshman year was spent learning the names and faces of our fellow classmates and slaving over English and algebra. There were not too many outside activities for us that year, for most of our time was spent in studying.

As we entered our sophomore year, we again settled down to studying, paying class dues, and working on projects to raise money for the Junior-Senior Banquet. In this year those who were going to lead us and be outstanding in extra-curricular activities and sports began to take their places.

Our junior year was indeed a happy one for there were thoughts of rings and banquets. Again we worked, selling different things, sponsoring singings, dances and other activities to raise more money for the Junior-Senior Banquet. It seemed an eternity before we received our class rings and even longer until that night in April when we, along with the seniors, gathered on the Balinese Roof of the Hotel Robert E. Lee for the Junior-Senior Banquet. It was not long, though, until we began to practice the Junior Processional for the graduation exercises.

At last came our senior year for which we had waited so long. Again we sold candy and Christmas cards, but for a different thing---our senior trip to Washington. There was also much work and studying to do, for we were finishing our high school education. As spring approached, our plans began to take shape, and on the 16th of April we boarded a bus and were on our way to Washington. On the 27th of April we attended the Junior-Senior Banquet.

Before we knew it, we were marching down the aisle with our caps and gowns donned to receive our diplomas and to be together for the last time. It was not altogether a happy moment, for now we would part and go our separate ways into the unknown future.

Who could express himself that night? There was joy, sorrow and pride in our hearts, but there was one thing for sure; we would never forget the many days which were spent at Robert B. Glenn High School.

CHARLES WALKER, Historian

1956 Senior

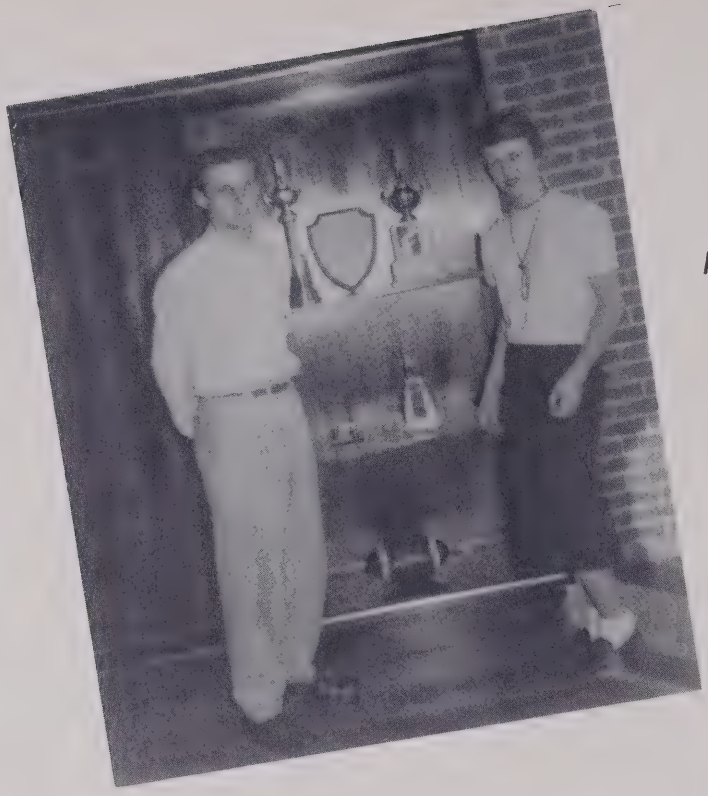

MOST ATHLETIC
Inez Idol
Don Snyder

WITTIEST
Carolyn Routh
James Smith

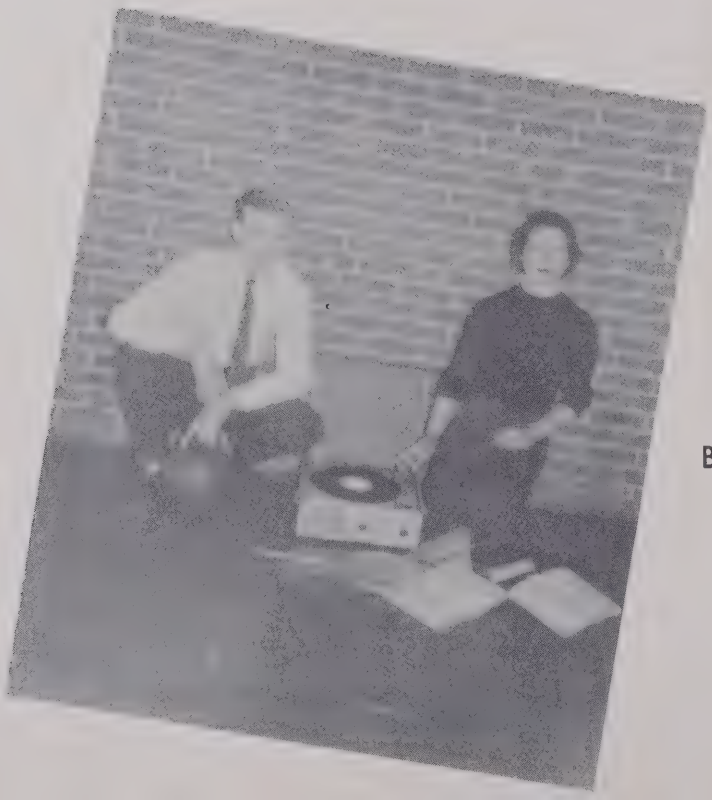

BEST ALL AROUND
Roma Smith
Charles Walker

Superlatives

CUTEST
Barbara Templeton
Douglas Angel

MOST LIKELY TO SUCCEED
Roma Smith
Charles Walker

MOST POPULAR
Ann Pierce
Butch Cope

1956 Senior

BEST PERSONALITY
Barbara Templeton
Charles Walker

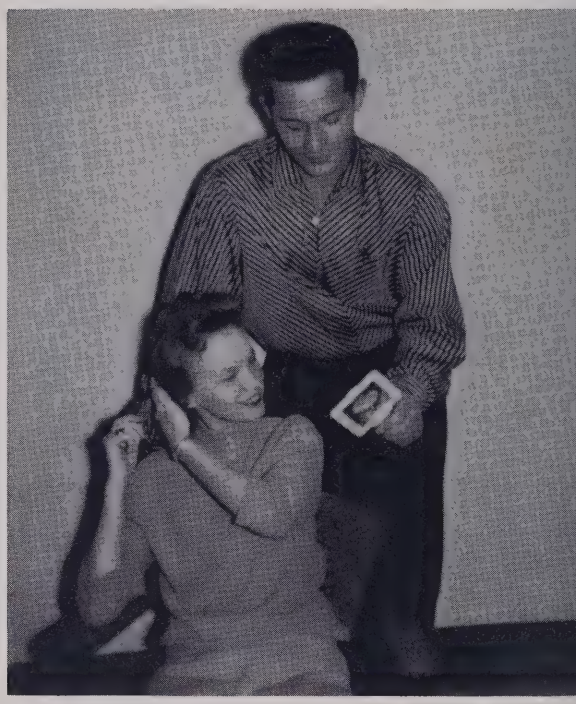

NEATEST
Barbara Templeton
Butch Cope

FRIENDLIEST
Laura Head
Don Snyder

Superlatives

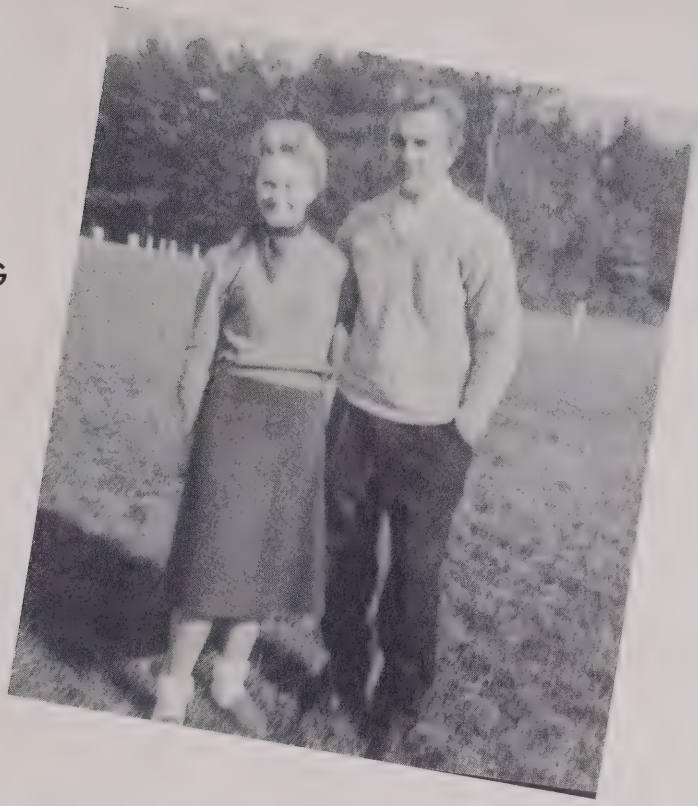

BEST LOOKING
Ann Pierce
David Swaim

MOST COURTEOUS
Laura Head
Norman Howerton

MOST INTELLECTUAL
Roma Smith
Charles Walker

LAST WILL AND TESTAMENT

We, the Senior Class of Glenn High School, being sure of our intellectual power beyond and over our ratings, do hereby ordain and declare this our last will and testament.

ARTICLE I

To our beloved principal, Mr. Reece Shugart, we bequeath our kindest wishes and gratitude for the help and understanding he has shown us during our high school career.

ARTICLE II

To our Senior Class sponsors, Mrs. Oerter and Mr. Hennis, we wish to express our heartiest thanks for the effort, kindness and patience they have put forth on our behalf.

ARTICLE III

To the faculty, we leave our deepest gratitude for trying so desperately to put some knowledge into our . . . . heads.

ARTICLE IV

To the up and coming Seniors (the dear little angels) we leave our shining halos. We know we've set a perfect example.

ARTICLE V

I, Alton Teague, leave to Johnny Templeton my long Southern drawl, hoping that he will slow it down a bit.
I, Mary Ellen Walker, leave my desire to have a family of fifteen kids to Linda Shultz and Sadie Gortman who have ambitions along the same line.
We, Roma Smith and Martha Hanes, leave our everlasting friendship to anyone who thinks they could stand each other that long.
I, Carolyn Routh, will my position on "Cat Corner" to Dot White and Betty West. Oh - - - Da - - ddy - - o - - o - - o.
I, Virginia Britt, leave my quiet and studious ways to Francis Williard and Barbara Pooree.
I, Garner Mahaffey, leave my good looks and that "way with the women" to Paul McGraw and Robert Steel.
I, Jean Brown, leave my "love 'em and leave 'em ways" to Edwina Mason and Betty Lauten.
I, Hubert Clodfelter, leave my boisterous ways to Tony Kimball and Melvin Hicks.
To Robert Reid and Don Gibbons, we, Bobby Grindstaff and Wayne Gross, leave our places in the band, hoping they will continue beating out the boogie beat at the football games.
I, Jonnie Ellen Hine, bequeath my quiet and reserved ways to Ann Linville and Jerry Pegram, hoping they will put them into practice.
I, Dewey Hopkins, leave my typing skill to Gary Angel and Joe Prescott, hoping they will slow down.
I, Ralph Amos, will my ability to pick homecoming queens to Jimmy Worley.
I, Ann Anderson, leave my ability to pass bookkeeping to Thelma Hartsoe and Nancy Harp.
I, Norman Howerton, leave my "flirty ways" to Bobby and Billy Hilburn, hoping they have as much success as I did.
I, Almeda Bovender, leave my long blonde hair to Sandra Hester and Shelba Holder.
I, Benny Leonard, leave my bright sweaters to Carol York in the hope that I can keep an eye on her in a crowd.
I, Sarah Davis, leave my dry cut jokes to Shelby Johnson, hoping she gets as many laughs as I did.
I, Ann Mullis, leave my guitar playing and crooning of hillbilly songs to any girl who likes to make the boys swoon.
I, Bobby Moore, will all my girls friends to "Squeeky" Clodfelter and Tommy Lohr, especially the blondes.
I, Lewis Rothrock, leave my position on the football team to either Albert Cromer or Ray Weavil. Good Luck, Boys!
I, Jimmy Smith, leave my curly blonde locks to Ronald Payne and Terry Sapp.
I, Janet Kimball, leave my "Oh baby Line" to Cordelia Branch who can use some of my techniques.
I, Phyllis Reid, leave my dime-store career to Hilda Sales, hoping she gets richer than I did.
To Tommy Davis and Terry Sprinkle, I, Arnold Snyder, leave my intellectual ways, hoping they can fool the teachers.
I, Charles Stewart, leave my "cool dancing" to Pansy Smith.

To C. L. Vogler, I, David Swaim, will my book entitled, "How To Get A Woman In Ten Easy Lessons."
To Jim Linville, I Grady Teague, leave my height so Jim won't get lost in a crowd.
To Janice Reid and Terry Walser, I Wayne Vogler, leave my quiet studious ways.
I, Darwin Solomon, leave a few of my wolf-calls to my brother, Talmadge Solomon, who I'm sure will appreciate them.
I, Jo Ann York, have decided to leave my sweet smile to Loretta Ballard.
I, Gale Smith, the answer to the Eiffel Tower, leave my sky scraping height to Donald Stafford with a word of warning: no matter where your head may be keep your feet on the ground.
I, Sandra Sapp, leave my new edition of "Sandra Faces Life" (A book of her boy friend's troubles) to Carol Shields.
To Carol Bryant and Shirley Dills, I, Tommy Teague, leave my ability to be heard for miles around.
I, Lindsay Brown, leave my beautiful red curls to Danny Harris, who has tried so hard to acquire some.
I, Arnold Cope, bequeath my title "Biggest Flirt" to Joan Dewar who is sure to take the prize.
I, Barbara Templeton, leave my ability to handle the men to Linda Lou Smith. Good Luck!
I, Charles Enscore, will my bottle of "natures" spelled backward to Mary Crosson who we are sure will appreciate it.
To Pat Kinnamon, I, David Smith, will my ability to drive a Ford jalopy so she will be riding in style.
I, James Smith, bequeath my witty ways to Martha Davis.
I, Patsy Woods, leave my romantic ways to Sylvia Howerton.
I, Bernice Ledford, leave my mild manners to Sandra Masten.
I, Wallace Smith, bequeath my snappy answers in class to Grady Robbins and Carol Chappell.
To Alice McGinnis, I, Donald Snyder, leave my Ipana smile. (Or is it Colgate?)
I, Gayle Phillips, leave my come hither eyes to Kay Krites and Norma Freeman--Boys, beware.
I, Charles Walker, leave some of my brains to Peggy Baker so she won't have so much cramming to do before exams.
I, Geep Walker, leave my whistling and singing habits to Bobby Martin to catch his one and only like I did.
I, Ann Pierce, leave my enticing smile and flirtatious eyes to Pat Phipps and Becky Sapp. Look out if they put them to use.
I, Inez Idol, leave my height and ability to play basketball to Kay Ballard and Sadie Shields.
I Ronald Watson, leave my driving ability to Linda Motsinger with this advice: "Never exceed eighty-five."
I, Pat Wynn Kinnaman, leave to Emmie Griffin my ability to slip into my homeroom seat just as the bell rings.
I, Olene Swaim, leave my eye-catching figure to Pat Rowe and Barbara Shoaf.
I, Shirley Stinson, leave my gift of gab to Alma Richardson since there is plenty left for her.
I, Douglas Angel, leave my date book to Raymond Moore, hoping he will keep it up to par.
To Bobby Smith, I, Arnold Auman, leave my nickname "Sleepy." We hope you will like it.
I, Harold Willard, leave my tall, dark, handsome looks to Bobby Cook.
I, Laura Head, leave my smiling face and wonderful personality to Lynn Crews and Gayle Bennett who are fortunate enough to appreciate these qualities.
I, Larry Williard, leave my bashful ways to Julia Hutchins and Nancy Hedgecock.
I, Alan Wyatt, leave my undying love of English to Billy Johnson and Eugene Williams, and Kenneth Cox with a helpful piece of advice: Keep those midnight lamps burning.
I, Janice Lawson, leave my position as editor of the annual to anyone who desires gray hair at the age of seventeen.
I, Buddy Fore, leave my happy-go-lucky ways to Eugene McGee who already lives by the same rules.
I, Ann Smith, leave my babyish ways to Rachel Crews and Martha Seagraves to help them lose their seriousness.

ARTICLE VI

We hereby appoint two capable and honorable students, Roma Smith and Charles Walker, as our executrix and executor of this, our last will and testament, revoking all former wills.

In witness whereof, we do hereby affix our seal this twenty-ninth day of May, in the year of our Lord, nineteen hundred and fifty-six.

Signed:

Class of 1956
Mary Ellen Walker, Testator
Barbara Templeton, Testator

1-2 D. Angel
3-4 M. Hanes
5-6 B. Leonard
7-8 V. Britt
9-10 J. Lawson
11-12 B. Cope
13-14 J. Kimball
15-16 A. Anderson
17-18 P. Reid
19-20 N. Howerton
21-22 A. Bovender
23-24 C. Walker
25-26 P. Kinnamon
27-28 S. Stinson
29-30 A. Teague
31-32 S. Davis
33-34 I. Idol
35-36 L. Willard

1-2 A. Smith
3-4 W. Gross
5-6 R. Smith
7-8 J. Hine
9-10 A. Mullis
11-12 G. Smith
13-14 A. Wyatt
15-16 S. Sapp
17-18 B. Templeton
19-20 J. York
21-22 C. Routh
23-24 O. Swaim
25-26 L. Head
27-28 D. Solomon
29-30 B. Ledford
31-32 J. Brown
33-34 M. Walker
35-36 G. Walker

It was a cold windy day in the year 1966. As we descended the steps of the huge passenger plane, we were both astounded by the long runways and many hangars that made up Smith-Reynolds Airport. We had been informed that it was one of the largest jet bases in the east, but it seemed gigantic compared to the airport that had been there ten years ago when we had boarded a plane to Europe.

Crossing the runway we began discussing our high school days and decided to find what all our classmates were doing. We stopped the first taxi we saw and as we were telling the driver our destination, we realized that it was none other than Larry Willard. After telling him we had been out of the country for the last ten years he began filling us in on the details. Don Snyder, a famous game hunter, had just returned from Africa where he had been hunting lions. While Don had been shooting lions, Olene Swaim and Inez Idol had been shooting basketball with the world famous Globehoppers. Larry next informed us that Gayle Phillips had gone to New York to make ballet dancing her career and Louis Rothrock was the matinee idol of thousands of teenagers.

We also discovered that cupid had been working overtime. Phylis Reid had married an army sergeant and moved to Florida and Laura Head had trapped a Texas oil millionaire. We weren't surprised that Martha Hanes was now Mrs. Wayne Bailey.

Soon we reached our destination, thanked Larry for the informative ride and set out to buy a newspaper and reserve a hotel room. Walking down the street we met Mary Ellen and Geep Walker and their nine little stairsteps. After talking to them we continued down the street where we saw a large department store which was owned by Benny Leonard. As we proceeded down the street, we heard a familiar voice. It was David Swaim using his good looks and strong voice to sell newspapers. We stopped, picked up a local paper and saw on the front page a picture of North Carolina's new governor, Charles Walker, standing with his campaign manager, Charles Stewart, the celebrated laywer.

The story of the heroic rescue of two children was in the headlines. Fire Chief Ralph Amos had saved the lives of the children of Ronald Watson.

Turning to the Sports Section we found a picture of Norman Howerton, the famous baseball pitcher, who had just signed a five year contract with the New York Yankees. As we were reading captions under the pictures we noticed that Tommy Teague was taking pictures for the paper. We always wondered why Tommy spent so much time in the dark room.

After finishing the paper we said goodbye to David and began to search for a hotel room. The hotel we chose was a large ultramodern building. Stopping at the desk we were surprised to find Joann York working as the desk clerk. We asked Joann to direct us to the manager whom we were soon to find out was Douglas Angel. Douglas began telling how he and Alton Teague, the well-known architect, had designed and built the hotel. Douglas also said that Wayne Gross, Bobby Grindstaff and Lindsey Brown, three more of the boys with whom we had graduated, had formed a small dance band and were beating out time to the tunes of the popular song writer, Sandra Sapp. They were appearing in his floorshow that night and were featuring as soloist none other than Barbara Templeton.

We explained to Douglas that we were testing our detective instincts by trying to find out what all our old classmates were doing. Douglas said that Janet Kimball was the best source of information in town.

The next morning we got an early start and set out to find Janet. We found her working at a radio station as an announcer. After all the usual greetings, Janet began talking so fast we could hardly keep up with her (same ole Janet).

Almeda Bovender and Virginia Britt had gone to Colorado and established a Lonely Hearts Club for poor souls like us.

James and Wallace Smith had formed the Smith Tombstone Company. Wallace is in charge of the verse department and James is in charge of the size and shape of the stones which hold down the heads of people.

Some of the girls had also followed the medical profession and were making incisions and patching them up. Roma Smith was head nurse at Walter Reed Hospital and Jonnie Hine and Bernice Ledford were working at a local hospital.

PROPHECY

Janet then informed us that David Smith and Patsy Wood had been looking around for an office to hang their shingles on. They had both gone to school and studied to be dentist. "Hold on to your chair, patients."

Working as auctioneers were Dewey Hopkins and Grady Teague. Who would have ever thought they could talk that fast.

Ann Pierce, a real crazy blonde, was using her good looks to impress the whole world by working for one of the leading designers in France.

While everyone else had been forming businesses, Arnold Cope had become the youngest five-star general in history and Wayne Vogler had become a member of the U. S. Navy. Wayne never did like water but we hear he has become interested in the WAVES.

Ann Smith and Sara Davis, two of the secretarial students, were now employed by the Western Electric Company in Winston-Salem.

A few of the boys were using their muscles to make a living. Alan Wyatt, a professional wrestler, was getting his head pounded against the canvas quite often, and Hubert Clodfelter was the World Champion weight lifter. If you were enemies of these boys you had better keep your distance.

Using their crazy antics to make people laugh were Bobby Moore and Jimmy Smith, who were well-known comedians.

Janet continued to tell us about the rest of the class. Buddy Fore, who was a real sports car fan, was designing his own cars and Garner Mahaffey was one of the major stock car drivers in the world.

Shirley Stinson and Ann Mullis had combined their talents and were operating a large beauty salon.

Trying to make Winston-Salem a safer city in which to live, Arnold Snyder was directing traffic on the corner of Fourth and Main Streets. Boy, how he must have changed.

Darwin Solomon was now the president of a large company which furnished transportation to the moon. He was designing his own space ships and sending them to the moon and other planets loaded with people who were going to make their homes there.

One of the girls, Pat Kinnamon, who had taken the fatal step before she finished school, was still happily married and was chasing eight small children around a penthouse in New York.

Janice Lawson has been very busy for the last few years. She has recently become editor of one of the leading fashion magazines.

Arnold (Sleepy) Auman had finally gathered enough energy to get a job. He was testing matresses in a local department store.

The West had attracted Harold Willard, who was running one of the most popular dude ranches in Texas.

One of the most frequent visitors to the stork room of General Hospital was Charles Enscore who was now the proud papa of nine little boys. At that rate he will have a football team in two or three more years.

Janet concluded her rundown on the class of 156 by telling us that Gale Smith and Ann Anderson had gone to Canada and were employed as travel agents.

After thanking Janet for the information, we departed to catch the next plane out of town. From Winston-Salem we were going to fly back to Europe to continue working as foreign correspondents.

CAROLYN ROUTH, JEAN BROWN
Class Prophets

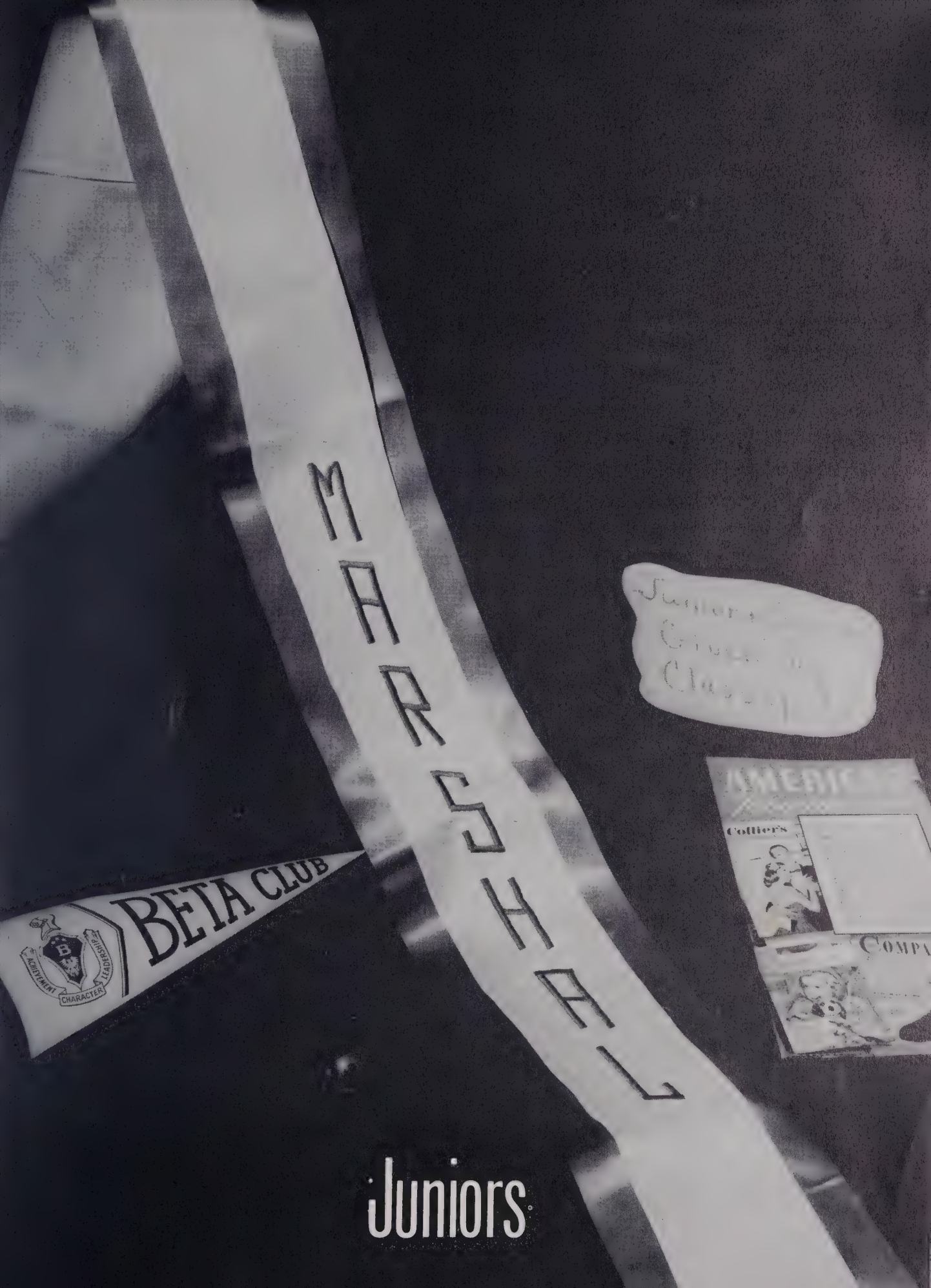
MARSHAL
BETA CLUB
ACHIEVEMENT
CHARACTER
LEADERSHIP
Collier's

Juniors

SADIE SHIELDS.....Secretary-Treasurer

PAT KINNAMAN.....President

DON STAFFORD.....Vice-President

JUNIOR CLASS OFFICERS

JUNIORS

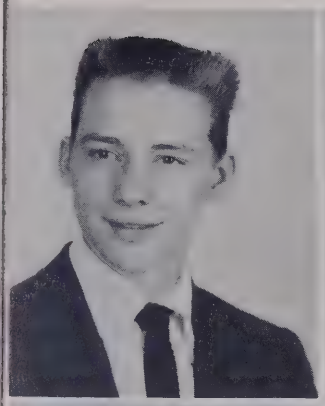

GARY ANGEL

PEGGY BAKER

KAY BALLARD

LORETTA BALLARD

GAIL BENNETT

CORDELIA BRANCH

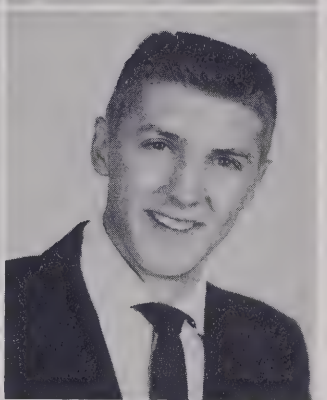

CAROL BRYANT

CAROL CHAPPELL

WELDON CLODFELTER

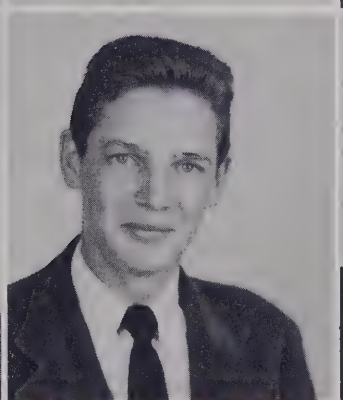
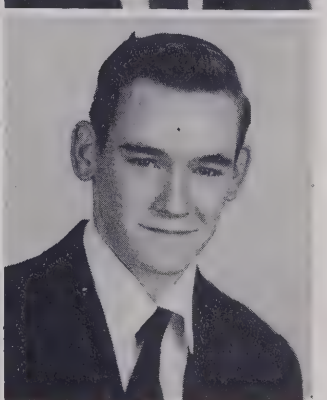

ALBERT COMER

BOBBY COOK

KENNETH COX

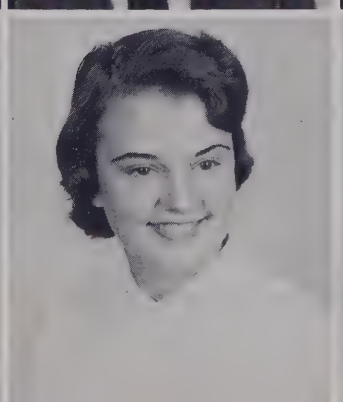

LYNN CREWS

RACHEL CREWS

MARY CROSSON

JUNIORS

MARTHA DAVIS

JOAN DEWAR

SHIRLEY DILLS

NORMA FREEMAN

DON GIBBONS

SADIE GORTMAN

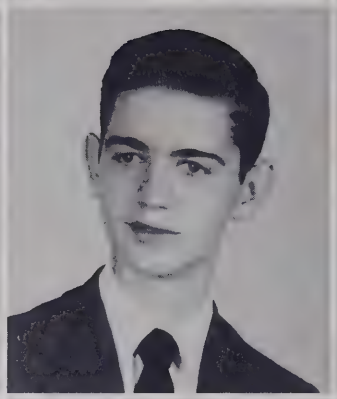

EMMIE LOU GRIFFIN

NANCY HARP

DANIEL HARRIS

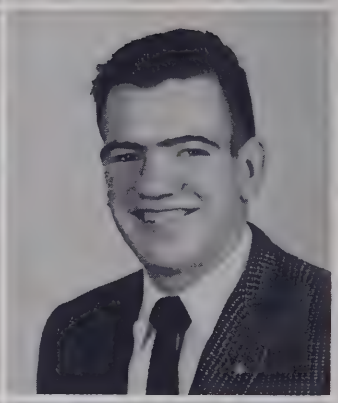

THELMA HARTSOE

NANCY HEDGECOCK

SANDRA HESTER

MELVIN HICKS

BILLY HILBURN

BOBBY HILBURN

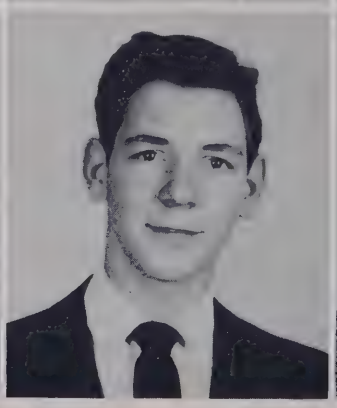

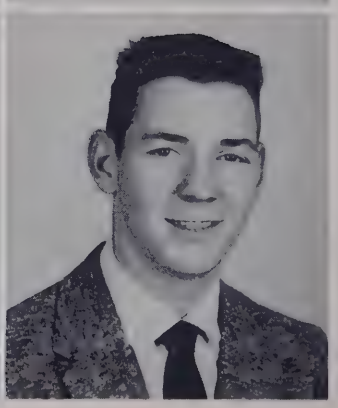

JUNIORS

SHELBY HOLDER

SYLVIA HOWERTON

JULIA HUTCHINS

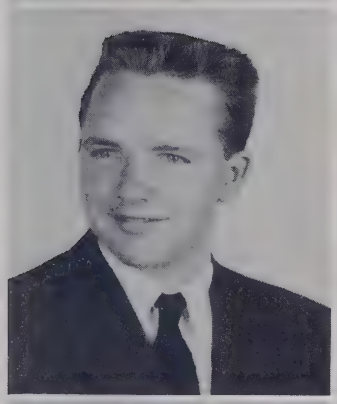

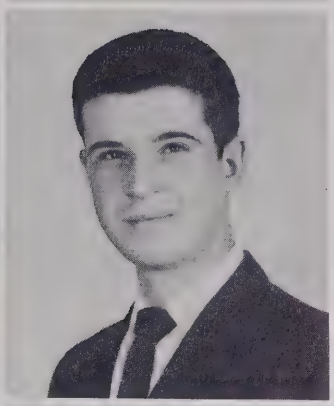

BILLY JOHNSON

SHELBY JOHNSON

TONY KIMBALL

PAT KINNAMAN

KAY KRITES

BETTY LAUTEN

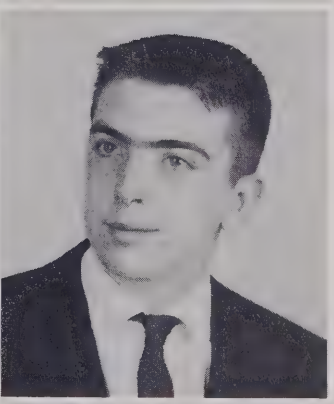

ANN LINVILLE

JIM LINVILLE

TOMMY LOHR

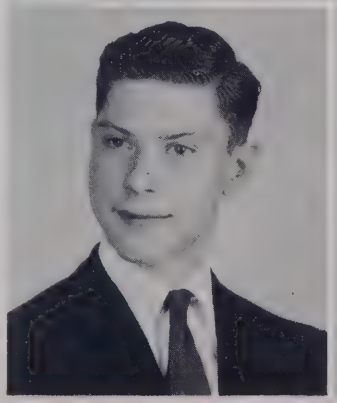

BOBBY MARTIN

EDWINA MASON

SANDY MASTEN

JUNIORS

EUGENE McGEE

ALICE McGINNIS

PAUL McGRAW

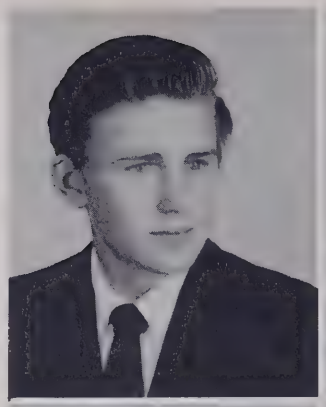

LINDA MOTSINGER

RONALD PAYNE

PAT PHIPPS

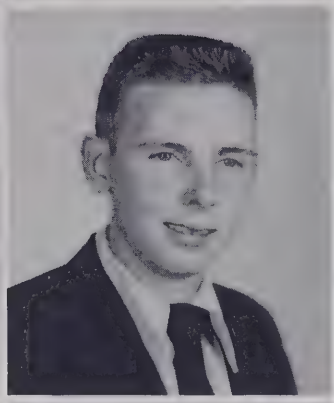

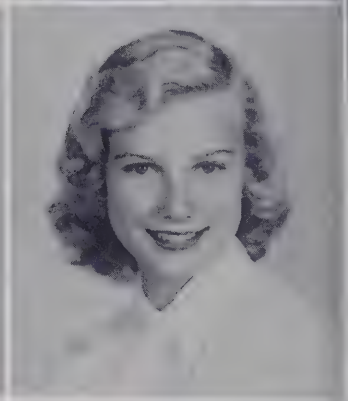

JERRY PEGRAM

BARBARA POOREE

JOE PRESCOTT

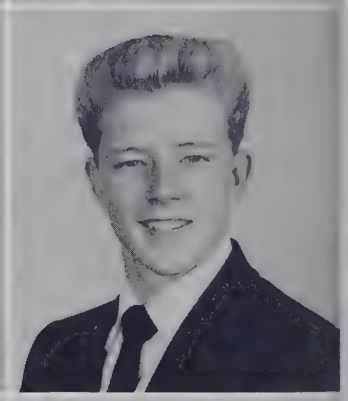

JANICE REID

ROBERT REID

ALMA JEAN RICHARDSON

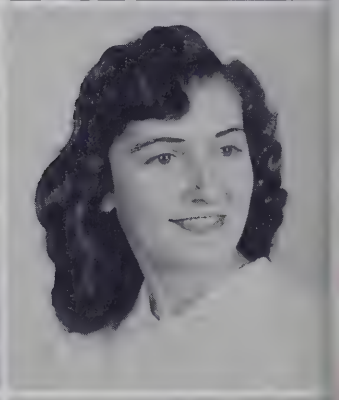

GRADY ROBBINS

PATRICIA ROWE

BECKY SAPP

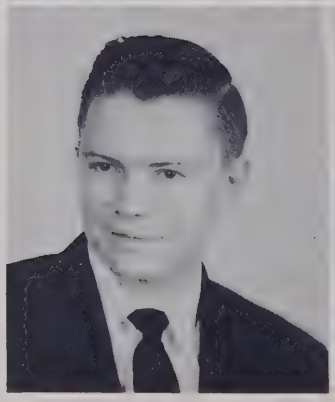

JUNIORS

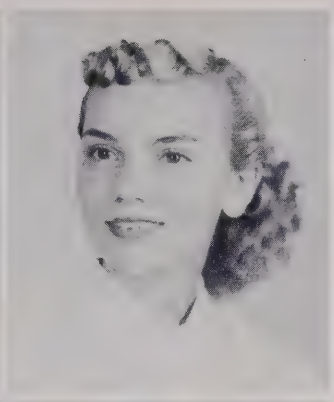

TERRY SAPP

LINDA SCHULTZ

MARTHA SEAGRAVES

HILDA SALES

CAROLE SHIELDS

SADIE SHIELDS

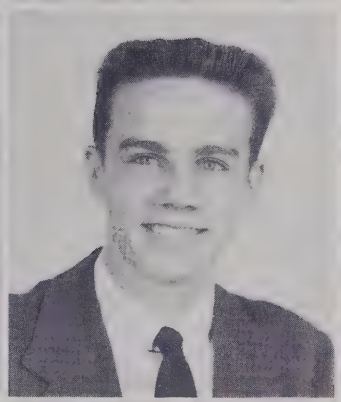

BARBARA SHOAF

TALMADGE SOLOMON

TERRY SPRINKLE

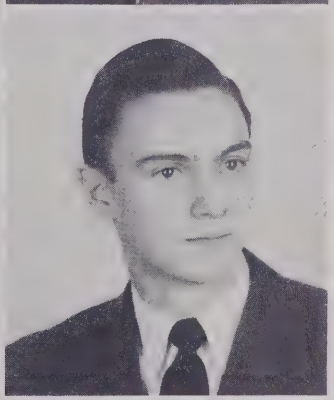

LINDA LOU SMITH

PANSY SMITH

ROBERT STEELE

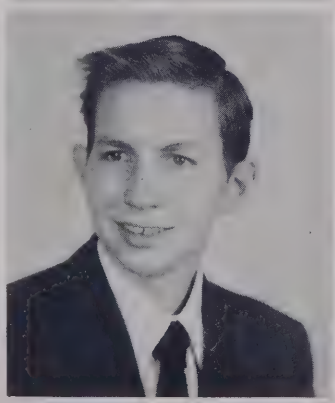
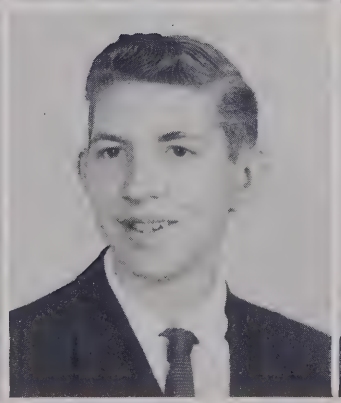
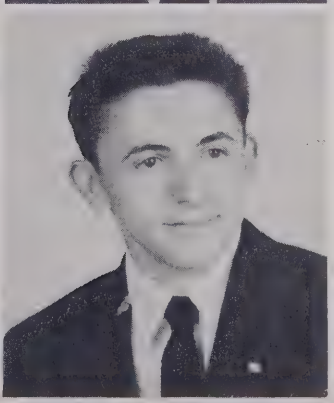

JOHN TEMPLETON

C. L. VOGLER

TERRY WALSER

JUNIORS

BETTY WEST

DOROTHY WHITE

BARBARA WHITT

FRANCES WILLARD

EUGENE WILLIAMS

JIMMY WORLEY

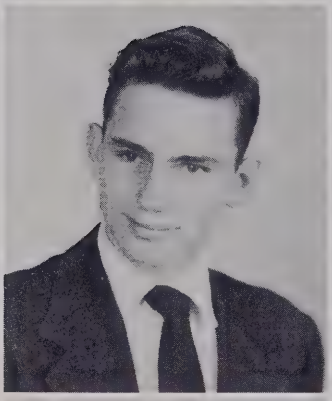

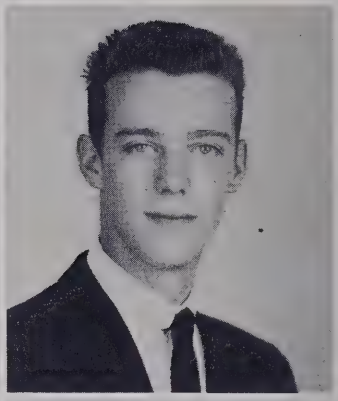

CAROL YORK

Not Pictured:

JON COX

TOMMY DAVIS

ANN MULLINS

BOBBY SMITH

DON STAFFORD

RAY WEAVIL

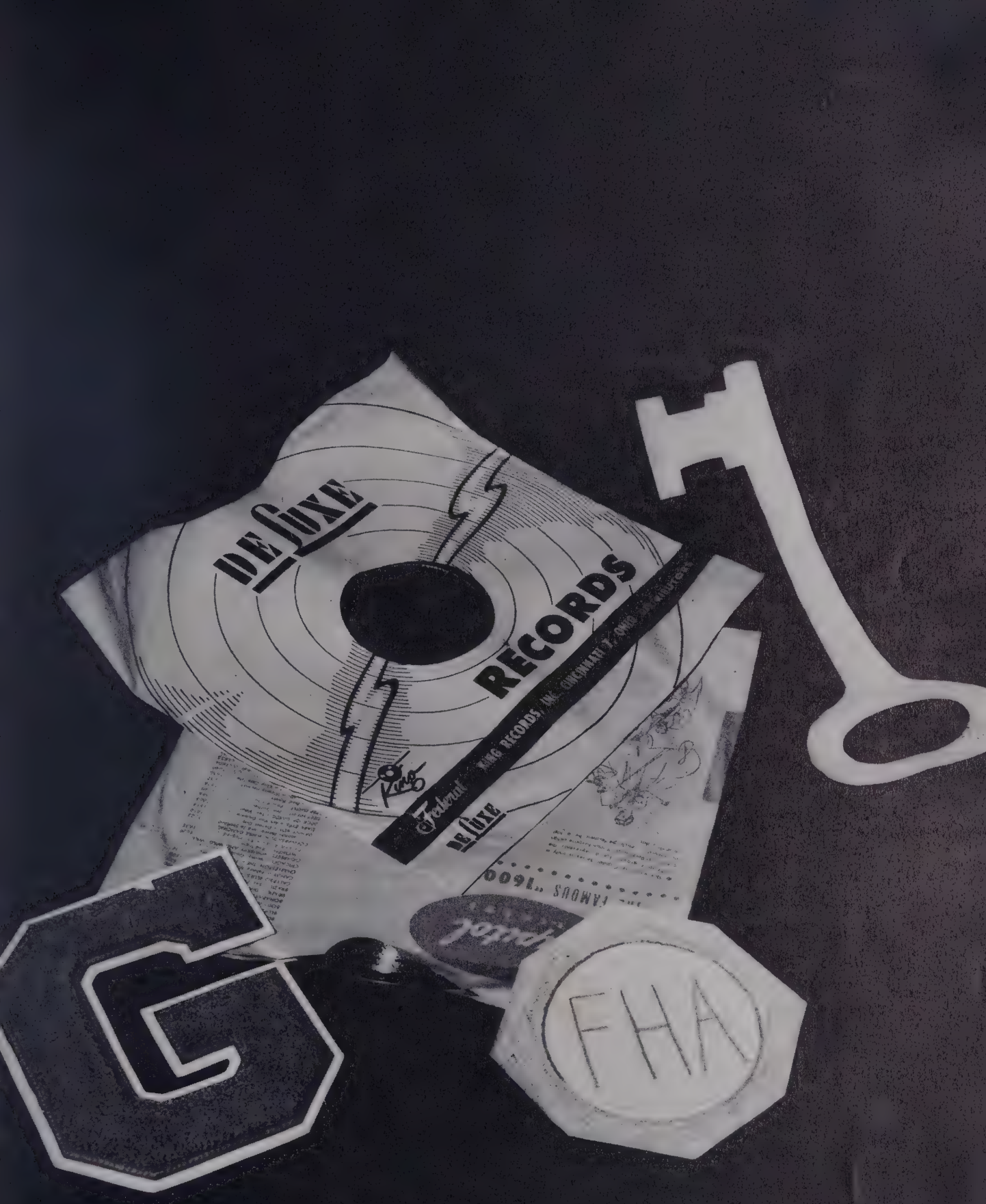

Sophomores

SOPHOMORE CLASS OFFICERS

REBECCA KINNAMON..... President

JEAN POINDEXTER.....Secretary

ANN KIMBALL .....Vice-President

CHARLES MANNING.....Treasurer

SOPHOMORES

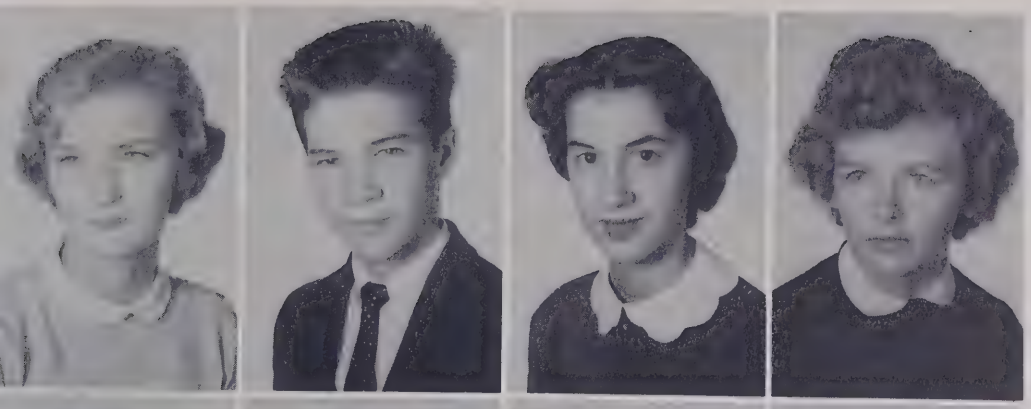

PAT ALDRIDGE
STEPHEN ANGEL
DELORES BARRINGER
MARGIE BESHEARS

ALDENE BODENHAMER
BETTY BODENHAMER
COLON BODENHEIMER
LINDA BOYLES

DONALD BRANCH
ORETTA BULLARD
GAY NELL CHRISTENBURY
SYLVIA CLARK

MARTHA CLODFELTER
SHIRLEY CLODFELTER
CHARLOTTE CREWS
ELLA MAE CROSSON

JOHN DAVIS
RONALD DAVIS
LINDA FLINCHUM
BERRY GOLDEN

SOPHOMORES

LYNETTE HALL
PEGGY HALL
CRAIG HANEY
JOHN HART

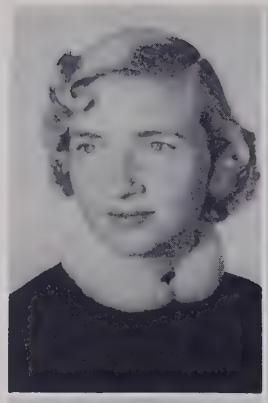

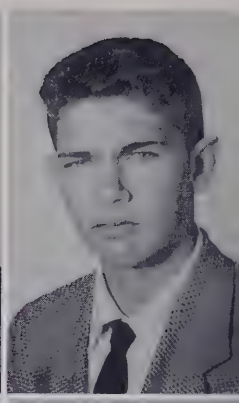

DAVID HASTINGS
SARA HASTINGS
JUDY HENDERSON
BOBBIE HINE

EUGENE HINSDALE
THOMAS HOLLAND
REGINALD HUDGINS
ROGER HURT

BONNIE JONES
LINDA JONES
BONNIE JORDAN
CONNIE JORDAN

IRIS JOYCE
LAWRENCE JOYCE
ANN KIMBALL
REBECCA KINNAMON

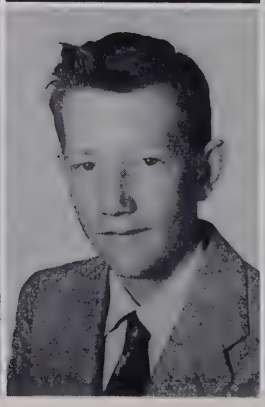

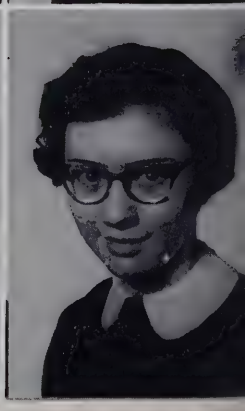

SOPHOMORES

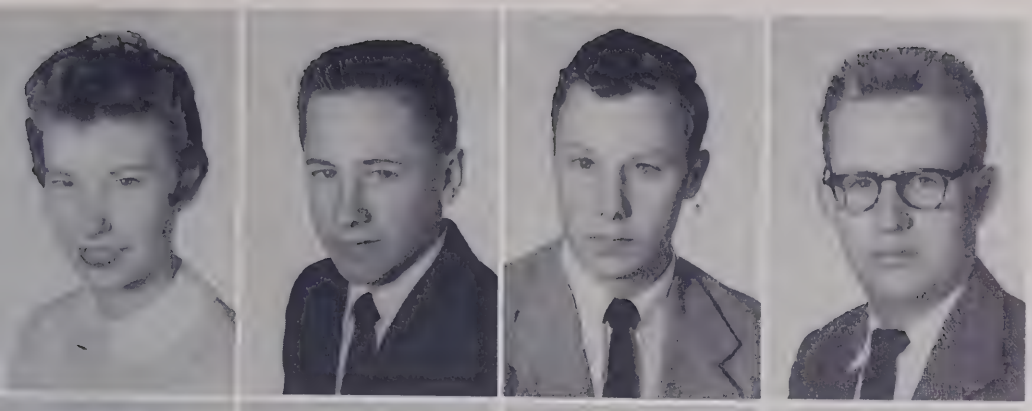

JUNE LAUTEN
CHARLES MANNING
JERRY MANUEL
BOBBY MARTIN

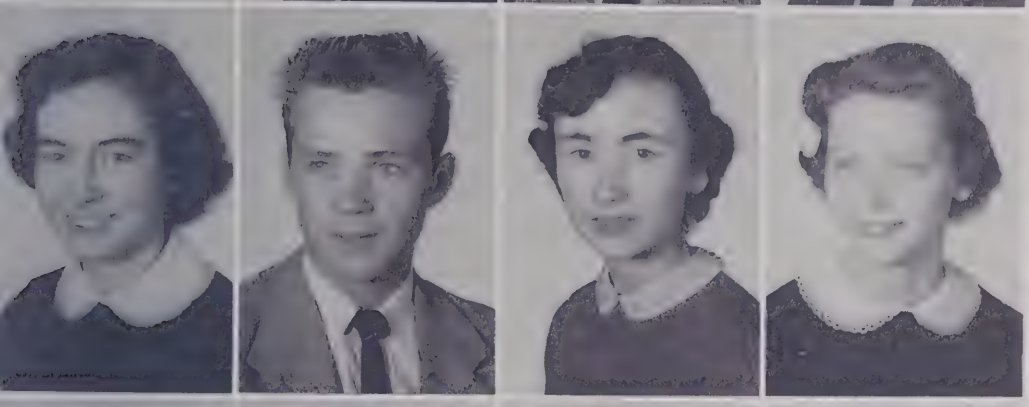

PAT MASON
CARL MATTHEWS, JR.
LOU ANN McKINNEY
JANICE MOTSINGER

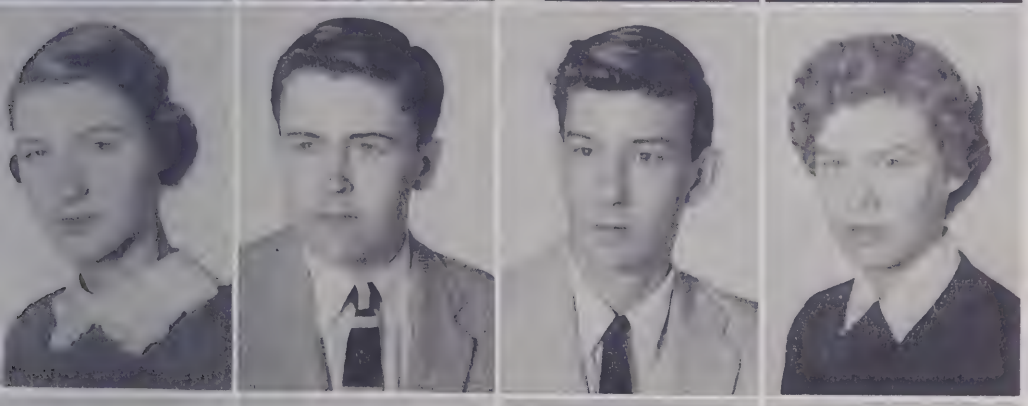

LINDA MOTSINGER
DON MULLIS
RICHARD NANCE
CAROLYN NELSON

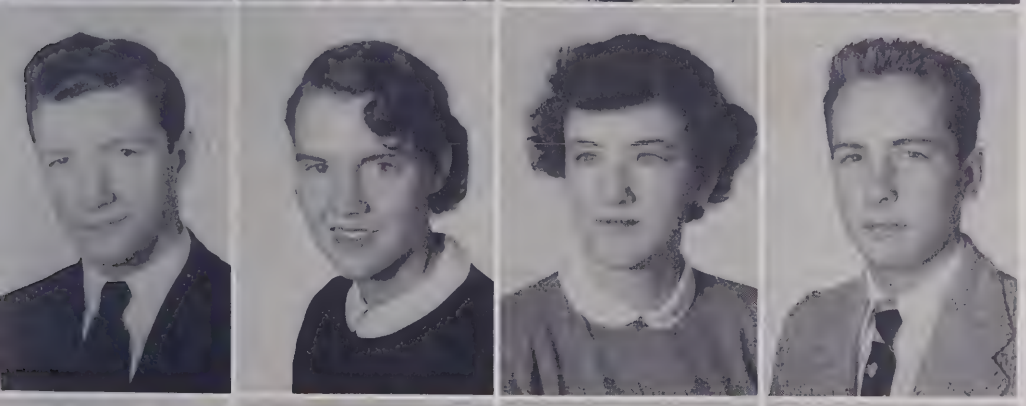

BRICE OAKLEY
KATIE PARDUE
JUDITH PARRISH
JIMMY PIERCE

JUDY PIERCE
NANCY PITTS
PAT PLAXICO
JEAN POINDEXTER

SOPHOMORES

RICHARD RENIGAR
CAROLYN SAPP
DAVID SAPP
GARY SAPP

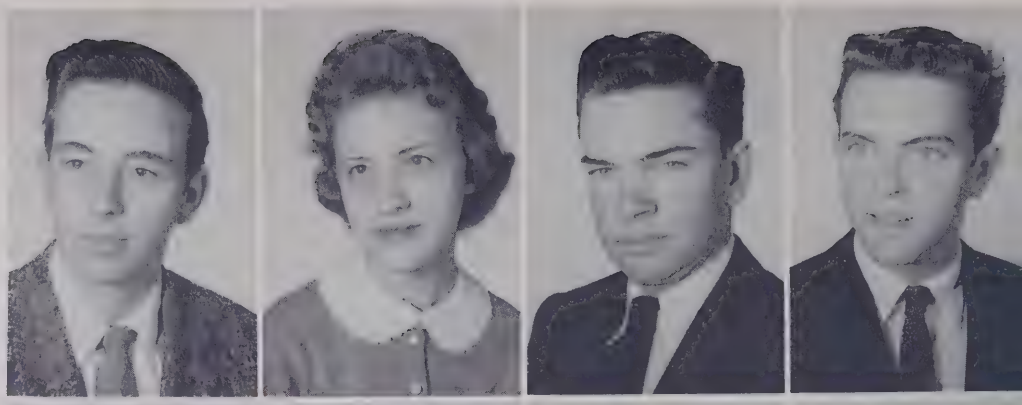

DONALD SHOAF
SYLVIA SIMMONS
BARBARA SMITH
JANE SMITH

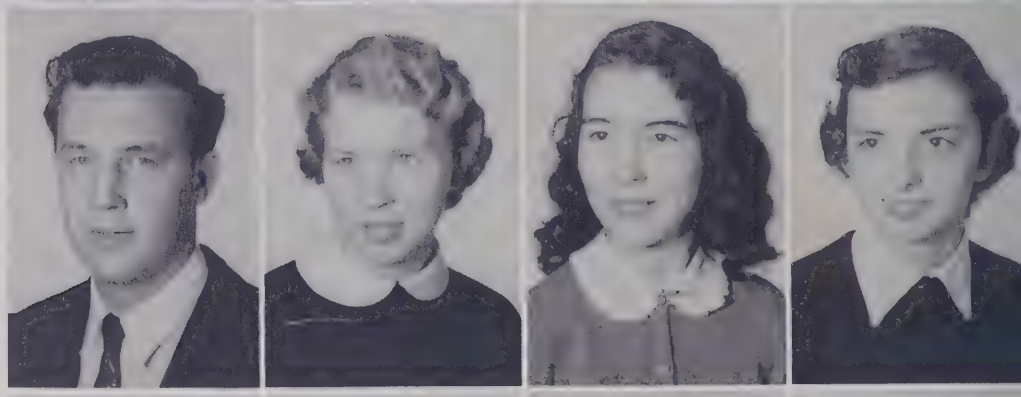

JERRY SMITH
ELSIE SNYDER
ERLINE SNYDER
NORMA JEAN SPIVEY

GALE SPRINKLE
BOBBY STAFFORD
BETTY STOLTZ
BETTY SWAIM

LUCY SWAIM
CAROLYN TAYLOR
MARTHA TEAGUE
RICHARD TEAGUE

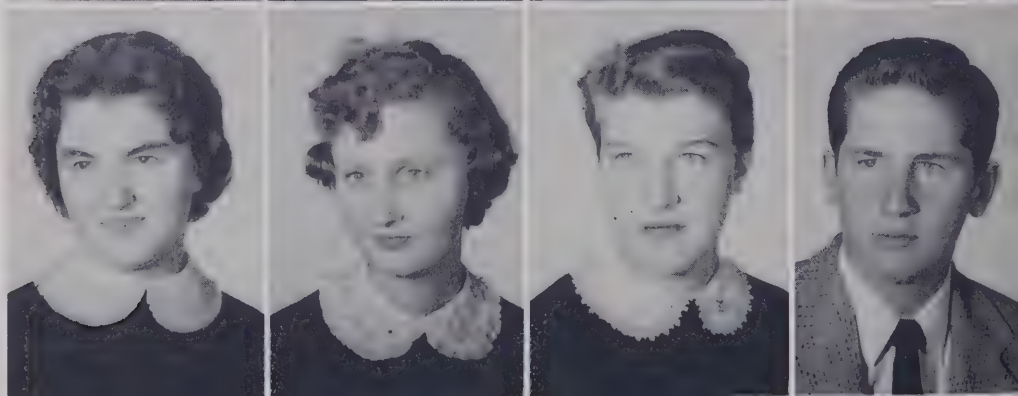

SOPHOMORES

ROBERT TERRELL
R. P. TRIVETTE
LINDA TUTTLE
BECKY WEAVIL

RONNIE WEAVIL
BARBARA WELCH
PAT WHITAKER
DOUGLAS WHITE

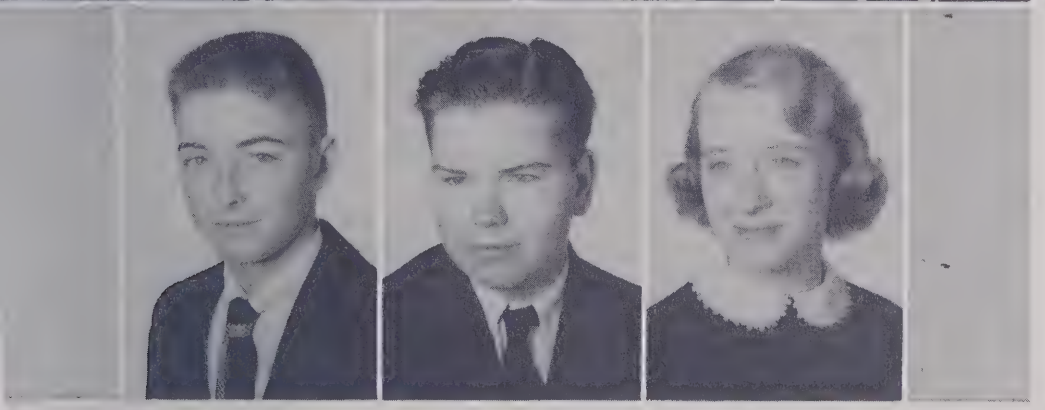

CHARLES WILLIARD
TOMMY WOOSLEY
SUE YOKELEY

Not Pictured:

WAYNE BOYLES

COY CHAMELIN

DONALD MOORE

DONALD ROBBINS

SYLVIA SMITH

TOMMY SNYDER

PHILLIP SWAIM

JOE WHICKER

DAVID WHITT

GERALD WILLIARD

STEVE SWENSON

JOHNNY STONER

1. After the ball was over!
2. I didn't mean to do it.
3. She thought it was funny anyway.
4. Ladies of leisure--
5. Wha' Happened?
6. Childhood Sweethearts.
7. Devoted friends.
8. Crazy Man Crazy.
9. Mystery Lady.
10. Going somewhere?
11. A man's best friend.
12. What did you say?
13. Ready to Roll.
14. Care to join us?
15. Aw Gee!
16. Lose Somethin'?
17. Who's your fella?
18. Little playmates.
19. Down by the Riverside!
20. Anyone for a ride?

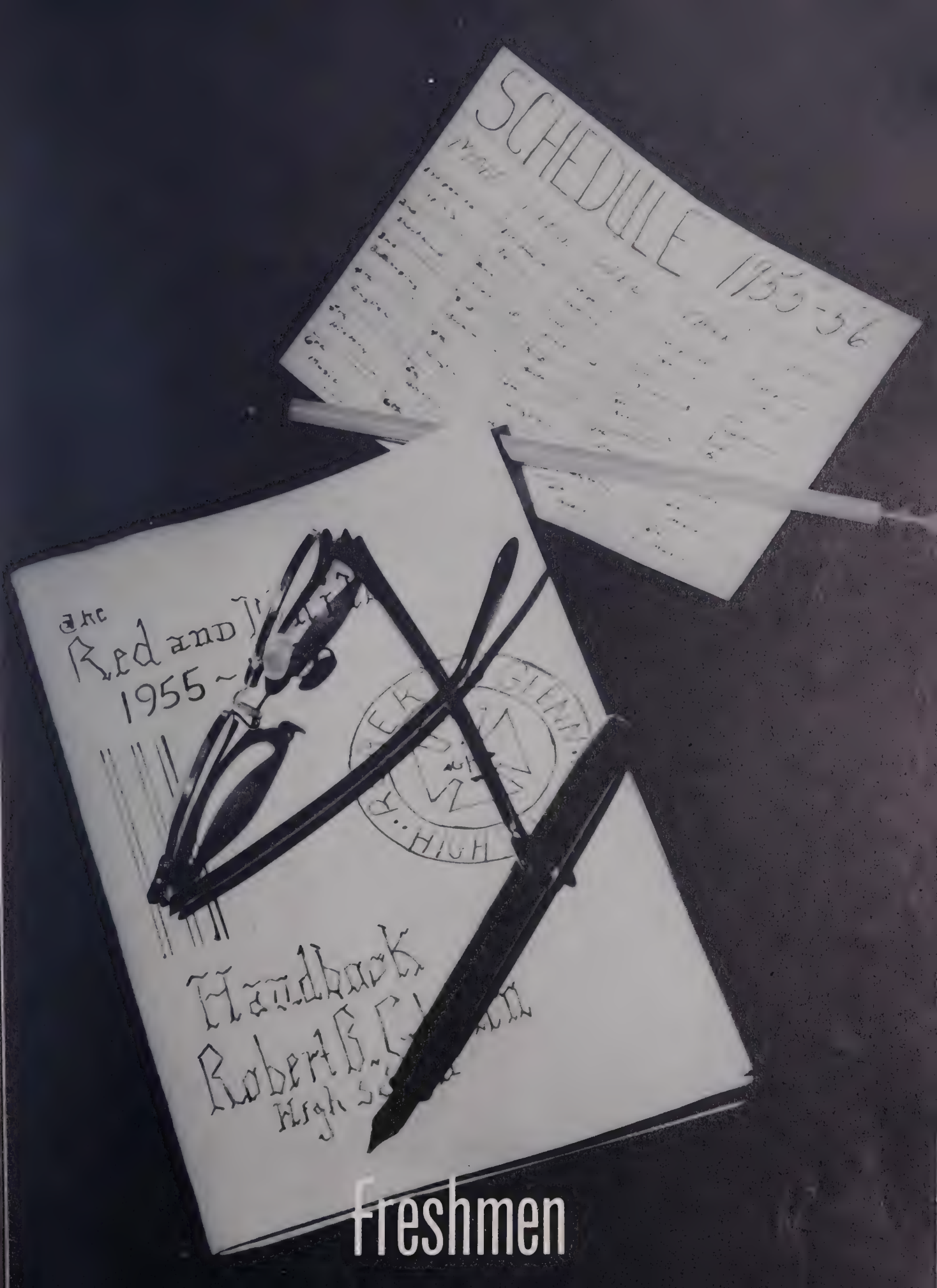

Freshmen

FRESHMAN CLASS OFFICERS

ROBERT HAYMORE . . . . . President

JEAN JOHNSON . . . Secretary-Treasurer

NOT PICTURED:
RONALD LINEBERRY . . . . Vice-President

FRESHMEN

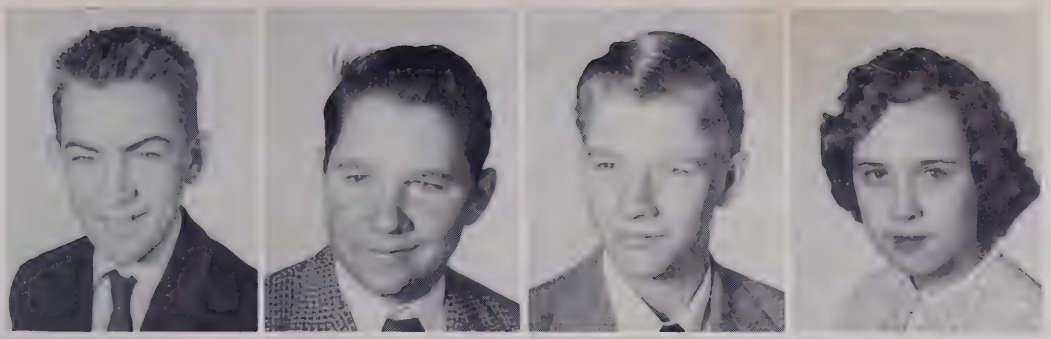

JOHNNY AMOS
GILBERT AUMAN
JIMMY BAKER
BARBARA BALLARD

JUDY BARGIOL
GAYLENE BEESON
IVA BLACKBURN
CAROLYN BODENHAMER

JOAN BODENHAMER
SHARON BODENHAMER
PAT BOVENDER
BOBBY BRENDLE

DALE CANADA
DAWN CHAPPELL
JoANN CHATAM
JOHN CHURCH

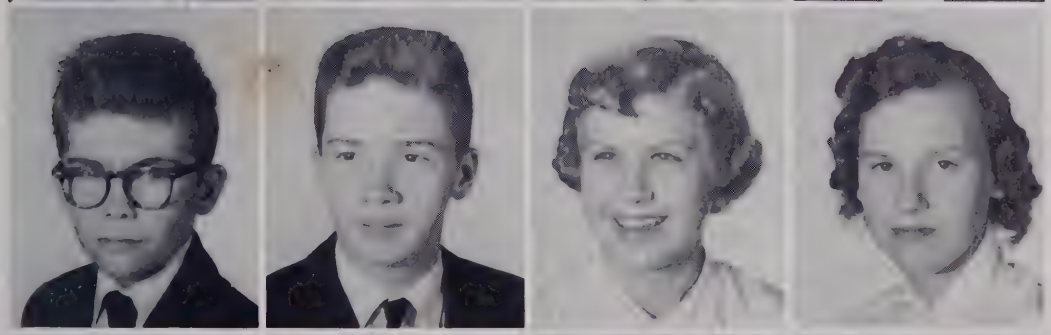

ROGER CLARK
STEVEN CLINE
ANN CLODFELTER
BARBARA CLODFELTER

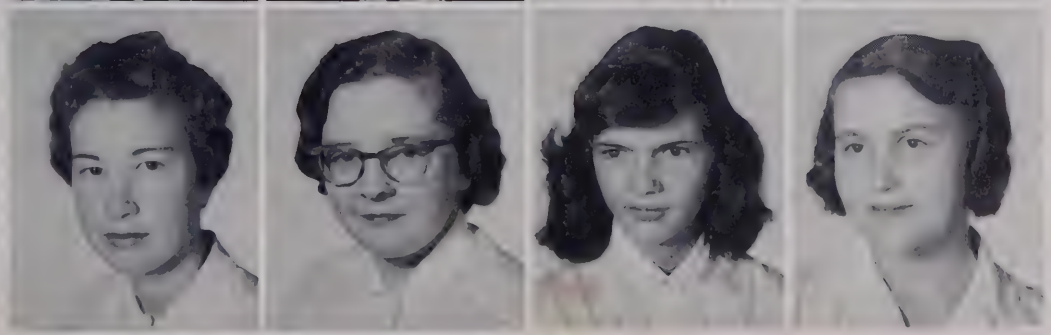

MAXINE CRAIG
NANCY CRAVER
GALE DELLINGER
JUDY ELLER

FRESHMEN

CAROLYN ENSCORE
WILMA FINCH
WARREN FORE
JUNE FOX

ROY FULP
JANICE GRIFFIN
ALLEN GRIFFITH
ROBERT HAYMORE

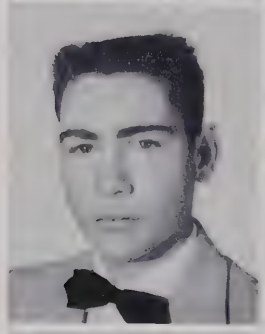

WAYNE HESTER
DONALD HICKS
RICHARD HICKS
CAROLYN HILDEBRAND

JAMES HINSDALE
EVELYN HOPKINS
JEAN JOHNSON
KENNETH JOHNSON

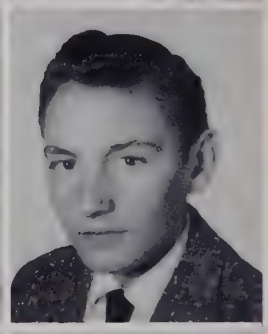

JERRY JONES
BRENDA LEONARD
RONALD LINEBERRY
DONALD LINVILLE

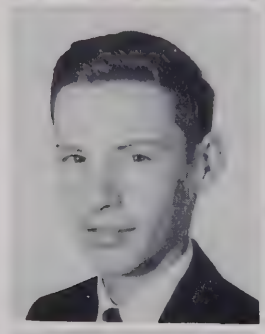

DICKIE LOHR
WILSON LONG
GARY LUCK
JOAN MABE

FRESHMEN

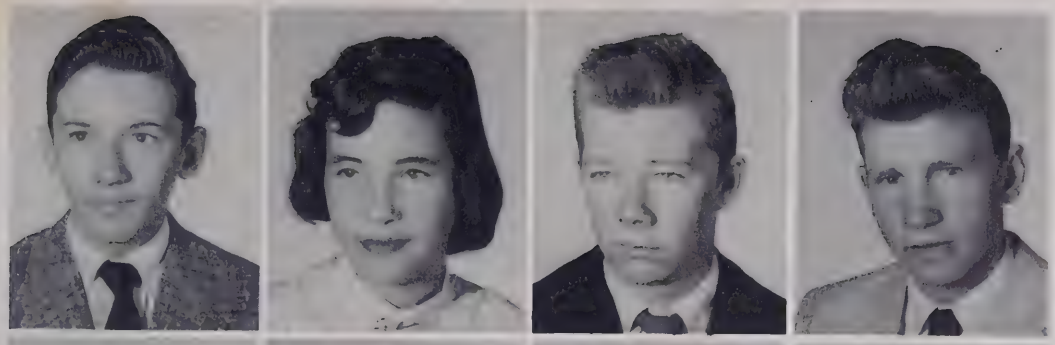

JAMES MARTIN
MARY McGINNIS
RONNIE McKAUGHN
DONNIE MOORE

REBECCA MOSTELLER
CATHERINE MOTSINGER
ELIZABETH MOTSINGER
SYLVIA MOTSINGER

JERRY MYERS
ANN NEUGENT
JOE OSBORNE
DICKIE PIERCE

JANIE PIERCE
ANN PINNIX
BETTY PYRTLE
BOBBY RAXTER

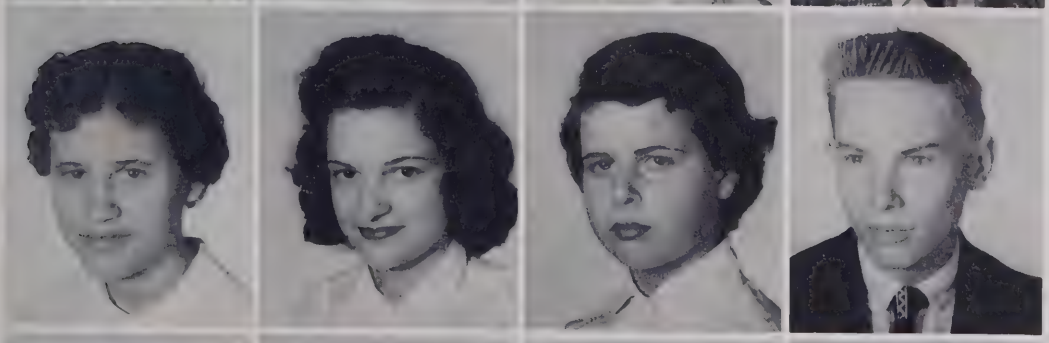

SUE RAY
GAIL REID
MARY RHOADES
MICHAEL ROUTH

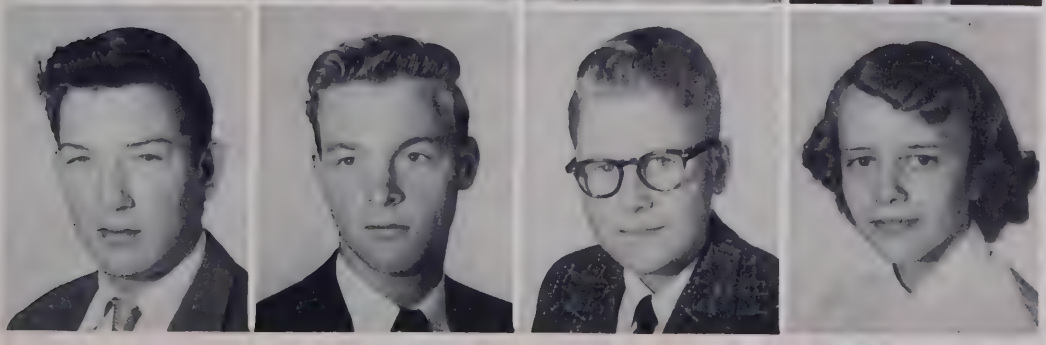

ROBERT SAMS
KENNETH SAPP
JACK SHELTON
BETTY SHROPSHIRE

FRESHMEN

DONALD SMITH
GARY SMITH
MARTIN SMITH
PEGGY SMITH

PHYLLIS SMITH
WANDA SMITH
BILLY SNOW
LARRY SNOW

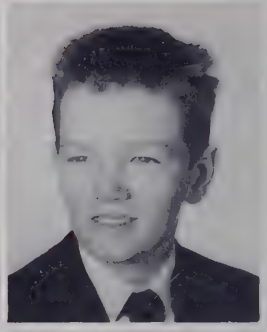

TOMMY SPACH
GAY SPEAKS
DAN STEVENSON
GENE TERRELL

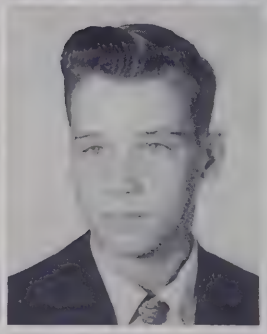

JERRY TRIVETTE
GAIL WARDEN
TERRY WATKINS
TOMMY WELCH

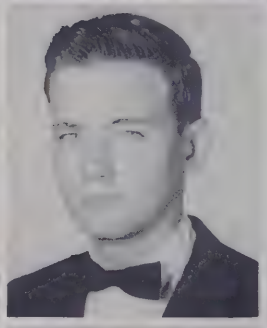

FAYDENE WILLARD
JUDY WILLARD
JANICE WILLIAMS
SUZY WILLOUGHBY

Not Pictured:
LINDA COX
JACKIE CROTTS
MARGARET GAMMONS
LOUISE HARTSOE
JOSEPH PETTUS
PAUL RICHARDSON
JOANN SINK
EDDIE TUTTLE

Activities

STUDENT COUNCIL

OFFICERS OF STUDENT COUNCIL

CHARLES WALKER.....President
KAY KRITES.....Vice-President
LINDA SMITH..... Secretary-Treasurer
MISS BAKER..... Sponsor

HOMEROOM REPRESENTATIVES

CLUB PRESIDENTS

COMMITTEES

SOCIAL
Kay Krites..Chairman

ASSEMBLY
Roma Smith..Chairman

BUILDING AND GROUNDS
James Smith..Chairman

SCHOLARSHIP AND
ATTENDANCE
Martha Hanes..Chairman

PERSONAL RELATIONS
Rachel Crews..Chairman

CITIZENSHIP AND
SPORTSMANSHIP
Linda Shultz..Chairman

CIVIL DEFENSE
Charles Strewart..Chairman

TRAFFIC AND SAFETY
Tommy Teague..Chairman

PUBLIC RELATIONS
Darwin Solomon..Chairman

CLASS PRESIDENTS

COMMITTEE CHAIRMEN

Boosey & Hawkes

GLEE CLUB

ALTO

Be - side the green pas-tures I'll rest me to -

Be - side green pas-tures I'll rest me to -

dim. *mf* *molto legato*

day, My Fa - ther's green pa

day,

day,

OFFICERS

BARBARA TEMPLETON.....President
SHELBY JOHNSON.....Vice-President
MARY ELLEN WALKER.....Secretary
SHIRLEY CLODFELTER.....Treasurer
MISS FLAVELLA STOCKTON.....Director

Copyright 1931 in U.S.A. by Boosey & Co.
This arrangement Copyright 1943.

BATON CLUB

SHIRLEY DILLS.....President
PAT PHIPPS.....Vice-President
CHARLOTTE CREWS.....Secretary-Treasurer
MISS JOHNSON.....Sponsor

LIBRARY CLUB

LINDA MOTSINGER.....President
PAT PHIPPS.....Vice-President
ALICE McGINNIS.....Secretary-Treasurer
MISS JOHNSON.....Sponsor

The Beta Club Journal

OFFICERS

ROMA SMITH.....President
JANICE LAWSON.....Vice-President
LAURA HEAD.....Secretary-Treasurer
MISS MENDENHALL.....Sponsor

1956

OFFICERS

SHELBY HOLDER.....President
TALMADGE SOLOMON.....Vice-President
KAY BALLARD.....Secretary-Treasurer
MISS BAKER.....Sponsor

SENIOR FRENCH CLUB

OFFICERS

NORMA FREEMAN.....President
CAROLYN SAPP.....Vice-President
GAY NELL CHRISTENBARY.....Secretary
REBECCA KINNAMON.....Treasurer
MISS BAKER.....Sponsor

JUNIOR FRENCH CLUB

COLLEGE CLUB

TOMMY TEAGUE.....President
JIMMY SMITH.....Vice-President
KAY KRITES.....Secretary-Treasurer
MRS. ED OERTER.....Sponsor

KEY CLUB

BUTCH COPE ..... President
CHARLES WALKER ..... Vice-President
BENNY LEONARD ..... Secretary-Treasurer
JACK WHITE ..... Sponsor

FUTURE HOMEMAKERS OF AMERICA

OFFICERS

ALICE McGINNIS.....President
KAY BALLARD.....Vice-President
SHELBY HOLDER.....Secretary
CHARLOTTE CREWS.....Treasurer
JUDY HENDERSON.....Reporter
JANET KIMBALL.....Song Leader
REBECCA KINNAMON.....Parlimentarian
MRS. DOROTHY SUTTON.....Sponsor

FUTURE FARMERS OF AMERICA

OFFICERS

J. V. HARRISON..... President
JAMES SMITH.....Vice-President
ALTON TEAGUE.....Secretary
WAYNE BOLES..... Treasurer
MR. RAY CATES.....Sponsor

THE HOWLER STAFF

OLENE SWAIM.....Editor
CAROL BRYANT.....Assistant Editor
MISS CAMPBELL.....Sponsor

FUTURE TEACHERS of AMERICA

UNITED EDUCATION ASSOCIATIONS

CHARTER

JANET KIMBALL.....President
ALICE McGINNIS.....Vice-President
SHELBY HOLDER.....Secretary-Treasurer
MISS DELMAS MENDENHALL.....Sponsor

LA NOURRICE CLUB

JONNIE HINE ..... President
LYNN CREWS ..... Vice-President
ANN LINVILLE ..... Secretary-Treasurer

MONOGRAM CLUB

LINDA SCHULTZ ..... President
NORMAN HOWERTON ..... Vice-President
JOHN HESTER ..... Secretary-Treasurer

DANCE BAND

BAND

BUS DRIVERS

CAFETERIA PERSONNEL

EDITORIAL STAFF

JANICE LAWSON.....Editor-in-Chief
LAURA HEAD.....Assistant Editor
MARTHA HANES and ROMA SMITH.....Class Editors
JANET KIMBALL and DOUG ANGEL.....Activities Editors

CIRCULATION STAFF

GALE SMITH ..... Manager

PHYLLIS REID, JONNIE HINE, ANN SMITH

ADVERTISING STAFF

JEAN BROWN.....Manager
SANDRA SAPP, CAROLYN ROUTH, OLENE SWAIM, CHARLES WALKER,
GAYLE PHILLIPS.

PHOTOGRAPHERS

ROBERT STEELE, TOMMY TEAGUE, WAYNE GROSS, ROBERT REID
Not Pictured:
THOMAS HOLLAND

1. Hard Workers.
2. Let's Play.
3. Topsy Turvy.
4. Treed.
5. Ivy Bred.
6. A bunch of green hands.
7. Small Fry.
8. "O how I hate to get up in the morning"
9. Refreshment time.
10. Day dreaming!
11. Pal of mine.
12. School Days
13. Blackie
14. "Study Time"
15. Gab session.
16. They cheer us to victory.
17. Everglades.
18. She's on top.
19. Play A Simple Melody.
20. Alone, but not forever.
21. Here Dear.

Athletics

CHEERLEADERS

ANN PIERCE-CHIEF

Left to Right: Kay Krites, Shirley Stinson, Carol Bryant. Barbara Templeton, Carol York.

FOOTBALL TEAM

MR. BOB SHOAF
Coach

BUTCH COPE and CHARLES STEWART
Co-Captains

BENNY LEONARD

WAYNE VOGLER
SUZY WILLOUGHBY

HUBERT CLODFELTER
BECKY SAPP

BENNY LEONARD
CAROL YORK

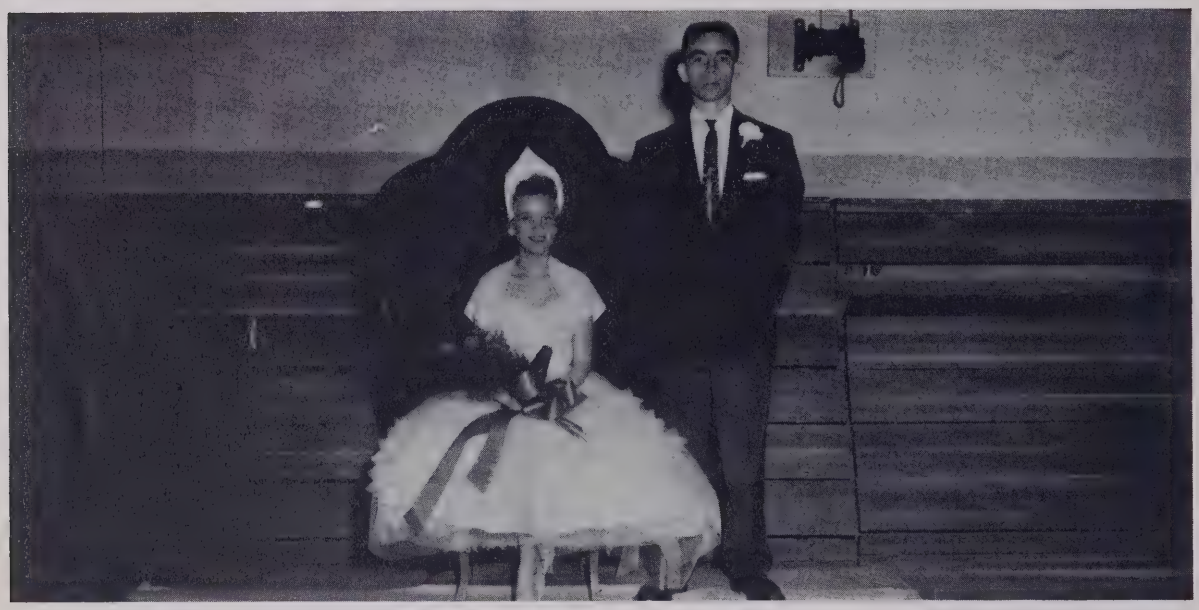

BARBARA TEMPLETON and RALPH AMOS

ALAN WYATT
KAY KRITES

CHARLES STEWART
JEAN BROWN

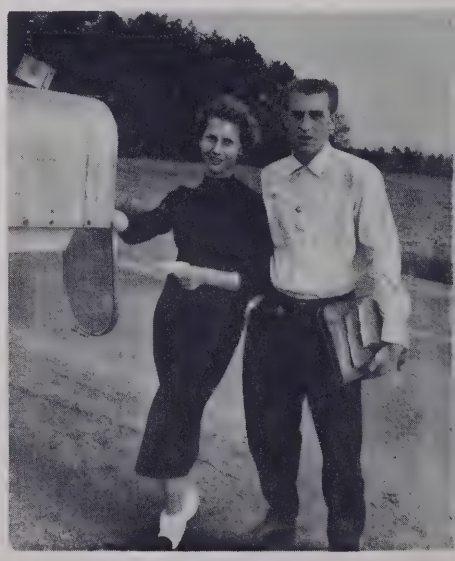

JIMMY SMITH
CAROL BRYANT

DARWIN SOLOMON
ANN PIERCE

BUTCH COPE
ANN CLODFELTER

DON SNYDER
JEAN JOHNSON

BARBARA TEMPLETON and JOHNNY TEMPLETON

BOBBY GRINDSTAFF
MARTHA SEAGRAVES

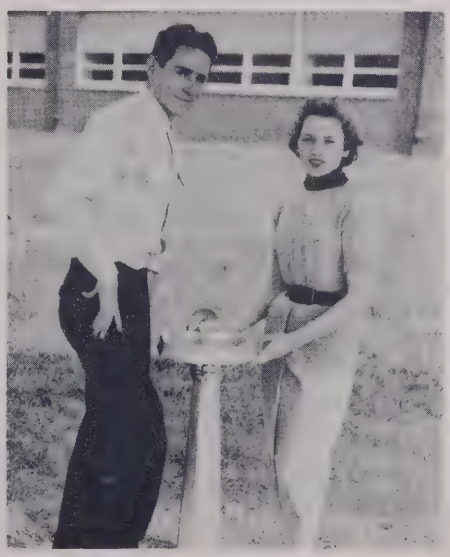

LEWIS ROTHROCK
GAYLE PHILLIPS

LARRY WILLIARD
SHIRLEY DILLS

GIRLS' VARSITY BASKETBALL

OLENE SWAIM, SADIE SHIELDS.....Co-Captains
MISS JOAN ELLER.....Coach

BOYS' VARSITY BASKETBALL

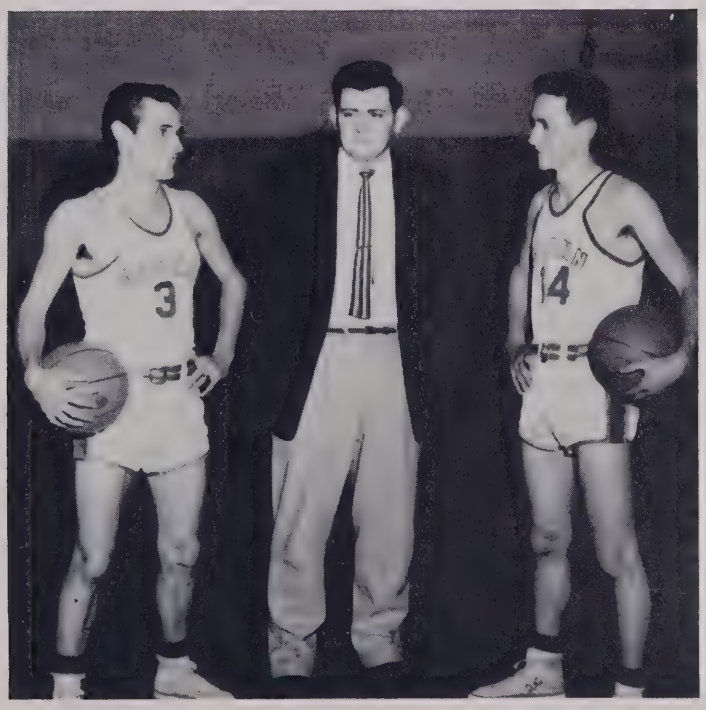

LEWIS ROTHROCK, DON SNYDER.....Co-Captains
MR. JACK MUSTEN.....Coach

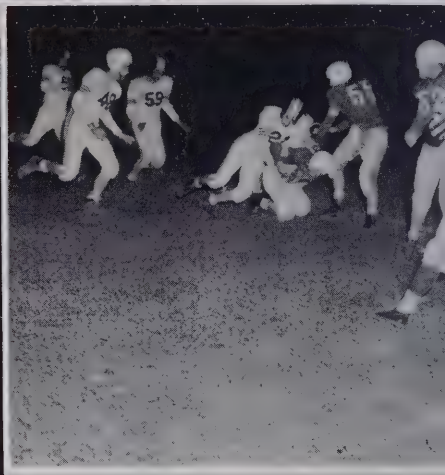

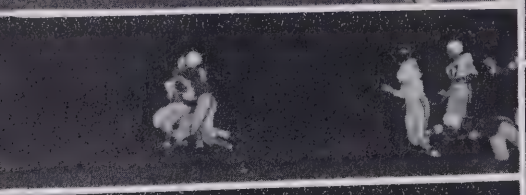
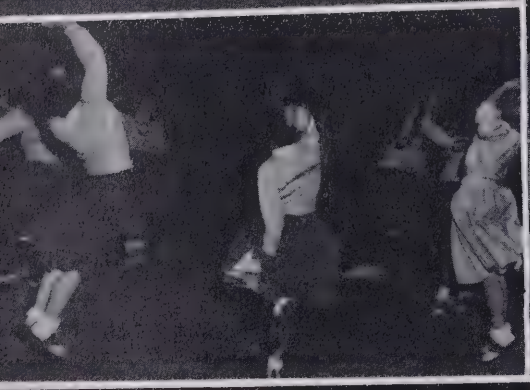

JUNIOR VARSITY BASKETBALL

INTRAMURAL BASKETBALL CHAMPIONS

ALMA MATER

To thee our Alma Mater,
We sing your praises true.
Thy sheltering arms will help us,
Some good in life to do.
You are a joy to all of us,
An inspiration too.
We will love and cherish thee forever,
The name of Glenn High School.

FEATURES

Honors

CHARLES WALKER
President of Student Council

JANICE LAWSON
Editor of Glennechoes

LAURA HEAD
Associate Editor of Glennechoes

OLENE SWAIM
Editor of The Howler

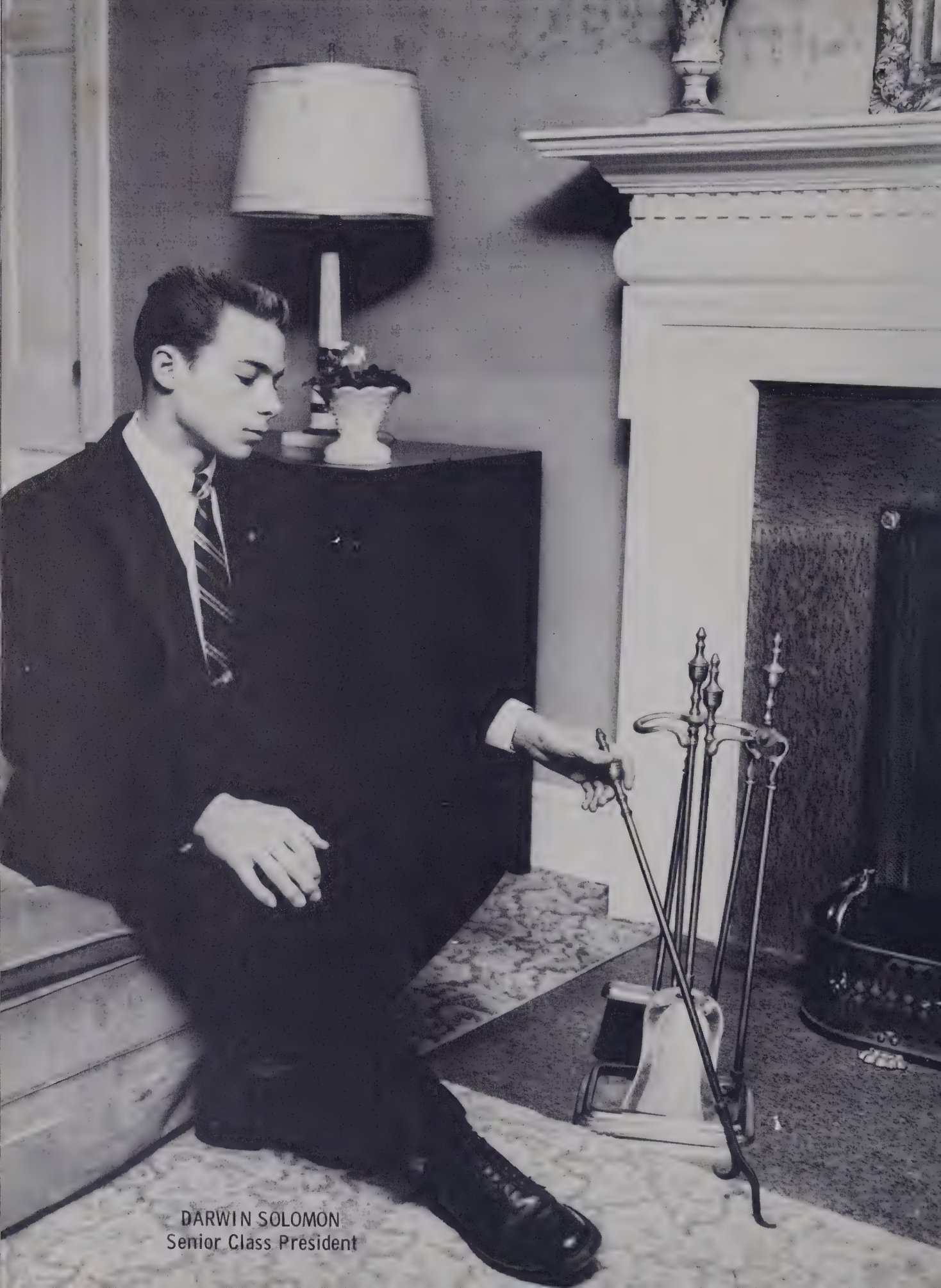

DARWIN SOLOMON
Senior Class President

ROMA SMITH
D. A. R. Representative

JUNIOR MARSHALS

Left to Right (Standing): Kay Krites, Chief; Alice McGinnis, Sadie Shields, Carol Shields, Linda Schults, Shelby Holder. (Seated): Frances Williard, Ann Linville, Kay Ballard, Linda Smith.

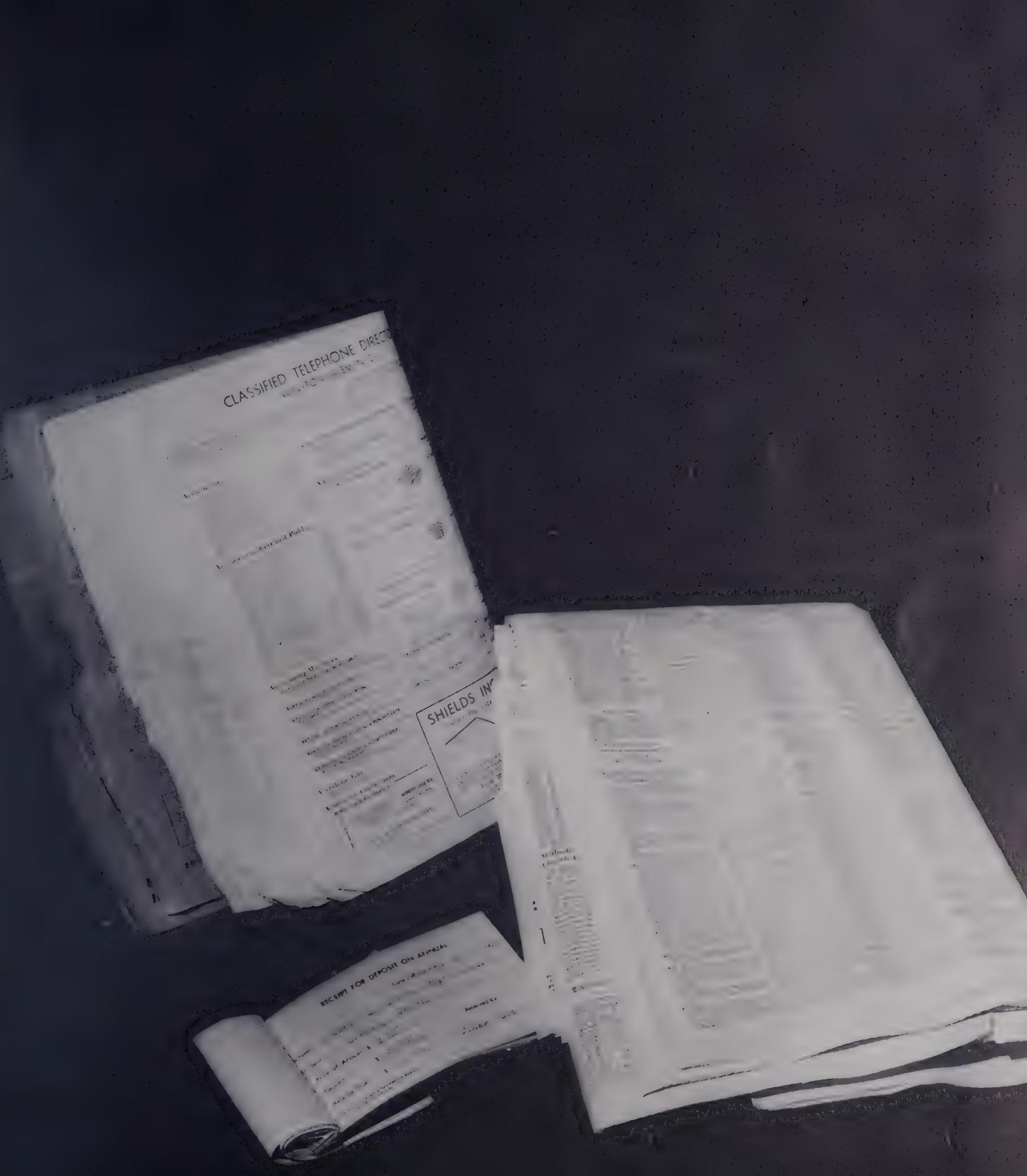

Advertisements

ROLAND BENNET'S LUNCH

"They Eat in Their Own Restaurant"

Phone 3-9353

226 N. Liberty Street

Winston-Salem, N. C.

SIMMONS SHOE STORE, INC.

"Authorized Dealer for Winthrop Shoes"

Dial 5-6051

418 N. Trade Street

Winston-Salem, N. C.

BROWN'S GARAGE

Brake Service
Motor Repairing
Wheel Balancing
Front End Alignment Service

G. H. (Browny) Brown

Dial 3-2683
2209 Glendale Avenue

Winston-Salem, N. C.

YOUR NAPA JOBBER IN

Winston-Salem, N. C.

WAUGHTOWN PAINT AND AUTO SUPPLY

412 Waughtown Street

E. A. Robbins L. B. Beddingfield

HORNEY TOWN

SERVICE &

OIL CO.

Richfield Gas & Oil

Phone 2-1629

Highway 311
Route 1 -- Kernersville, N. C.

SWANEY DRUG

STORE

106 Lexington Road

Prescriptions Delivered

FARM TRACTOR

CO., INC.

Ford Tractors & Dearborn
Farm Equipment

Buy on Proof
Ask for a Demonstration

2965 Waughtown Street

Winston-Salem, N. C.

Compliments of

PARKVIEW ESSO

SERVICENTER

Phone 4-4342
Waughtown Street and High Point Rd.

Winston-Salem, N. C.

COY B. YOKLEY

General Merchandise

Men's Work Shoes and Clothes

TOYS
A Specialty

Dial 8955

2704 Waughtown St.
Winston-Salem, N. C.

26 Years

Equipping School Stages

For the Best Ask Us

THE OAKS STUDIO

Winston-Salem, N. C.

Compliments of

PARKER AUTO PARTS

All Auto Parts

530 Waughtown Street

Phone 4-7461

Winston-Salem, N. C.

Compliments of

HEDGEPETH'S CLEANERS

Satisfied Customers Are Our Best Advertisement

For Prompt Delivery Service
Dial 4-5291

1212 Waughtown Street
Winston-Salem, North Carolina

JIM HEDGEPETH, OWNER

R. G. DUNCAN
SAVEWAY
-GROCERY

Phone 4-0112 Res. Phone 8456

2733 Thomasville Rd.

Winston-Salem, N. C.

Compliments of

SNOW'S
ICE CREAM
AND SANDWICH
SHOPPE

109 N. Main Phone 4721

Kernersville, N. C.

"Supreme Quality Always"

SEDGE GARDEN FLORIST

Flowers for Every Occasion

Deliveries Anytime

Phone 5-4122

Kernersville Road Route 6

MRS. ARNOLD SAPP, OWNER

SPIRO'S CAFE

Spiro Carello, Owner

N. Main Street

Kernersville, N. C.

PAYNE BROTHERS GROCERY

Phone 7-7514

Corner of K-ville -- 311

Grocery Meats Produce

Esso Gas and Oil
Firestone Tires

PEDDYCORD EQUIPMENT CO.

Phone 5792

South Main Street Extension

Kernersville, N. C.

BLACKBURN'S
AUTO SERVICE

General Auto Repairs
Radiator Cleaning & Repairs
Chain Saw & Power Mower Service

Phone 3641

Kernersville, N. C.

Dry Cleaning Pressing

Hat Blocking

KERNERSVILLE

DRY CLEANERS

Phone 3723

Bodenheimer Street
Kernersville, N. C.

Compliments of

J. M. PLAXICO
OIL CO.

Kerosene Fuel Oil

Phone 4-3261

CRAFT CLEANERS

2129 S. Main Street

One-Day Service
Cash & Carry

Dial 2-5611

Pickup & Delivery Service

We Give Top Value Stamps

DAVIS-FRYE CLEANERS

Quick Laundry

Shirt Finishing

Dial 4-7071

704 Waughtown Street

Next to the Post Office

Compliments of

COLTRANE GROCERY CO.

Sol Coltrane

Kernersville, N. C.

FIVE POINT CITIES SERVICE

Phone 2-9414
3000 Kernersville Road

COMPLETE CAR SERVICE

TIRES AND ACCESSORIES

Compliments of

KOZY GRILL

We Feature:
Butter-Toasted Hotdogs
And All Other Sandwiches

Phone 3-9397

2032 Waughtown St.

Winston-Salem, N. C.

KERNERSVILLE
BRAWETT CO.
STATESVILLE
FLOUR MILLS

Manufacturers of

High Grade Flour
Poultry
Livestock
Dairy Feed

Phone 2371

212 Bodenhamer Street
Kernersville, N. C.

TUTTLE'S
RESTAURANT

Specializing
in
Southern Cooked Food

Phone 4781
256 W. Mountain Street

Kernersville, N. C.

SWAIM BROS.

--Self Service--

Groceries & Fresh Meats

Free Delivery

Phone 2-5634

602 Waughtown St.
Winston-Salem, N. C.

HUTCHINS
ESSO SERVICE

--Washing & Lubricating--

Phone 2-9337

901 Waughtown St.

Winston-Salem, N. C.

KERNERSVILLE LUMBER CO.

DEALER IN ALL KINDS OF BUILDING MATERIALS

Telephone 2881

KERNERSVILLE NORTH CAROLINA

STALEY'S GRILL

Junior Dimmette, Manager

Dial 4-0334

2985 Waughtown St.

Winston-Salem, N. C.

PARKVIEW BARBER SHOP

New and Completely Modern

Offering Expert Barber Service

At Popular Prices

Sprague and Waughtown Streets
At Parkview

Give Us an Opportunity to
Serve and Satisfy You

GARLAND HUTCHINS INC.

Your G. E. Dealer

Sales and Service
for
General Electric Appliances

Sylvania-Motorola T. V.

Phone 3271

Kernersville, N. C.

Compliments of

C. M. ROUTH

DISTRIBUTOR OF ESSO HEATING OILS

Phone 4-1231 P. O. Box 4808

Winston-Salem, N. C.

CARPET GOLF

Intersection of
Kernersville and High Point Roads

GRAHAM CHEVROLET, INC.

"Formerly A. Clay Smith, Inc."

Phone 5011

Sales Service

Kernersville, N. C.

H. J. GRAHAM, PRESIDENT

TUTTLE LUMBER COMPANY

DEPENDABLE BUILDING MATERIALS

Office and Yard

1621 Stadium Drive

Phone 3-4318

Winston-Salem, N. C.

Compliments of

SWAIM'S FURNITURE CO.

FINE FURNITURE FOR THE FUTURE

3510 S. Main Street

Spinet Pianos

Grand Pianos

COTTINGHAM GROCERY AND MARKET

Meats Groceries Vegetables

Phone 2321

Kernersville, N. C.

MULLIS APPLIANCE CO.

104 Old Lexington Road
at Waughtown Street

Winston-Salem, N. C.

Phone 3-3118

Your Authorized Dealer
for
FRIGIDAIRE & MAYTAG

Sales and Service

JOHN HASTINGS TOM JOYCE

HASTINGS & JOYCE MOTOR CO., INC.

Sales Service

Kernersville, N. C.

PONTIAC BUICK

MOTSINGER'S ESSO SERVICE STATION

Gas--Oil & Auto Accessories

Highway 150 Sedge Garden

Phone 3-9313

Kernersville, N. C.

SALEM ELECTRONICS

Repair Service

Television, Radio and Household Appliances

Standard or Custom Installation and Repair

Records and Phonographs

Phone 4-0083

336 Waughtown Street

Winston-Salem, N. C.

THE MEN'S SHOP

"House of Quality Clothes"

Curlee Suits
Freeman Shoes
Arrow Shirts
Lee Hats
Puritan Sportswear

Phone 3371
Kernersville, N. C.

COMPLETE DRY CLEANING SERVICE

Fur Cleaning & Storage

Beautiful
Laundered
Shirts

Dial 3-2491

BETTER CLEANING!

Smith DRY CLEANERS

310 NORTH CLAREMONT AVENUE · PHONE 32491

310 N. Claremont Ave.

Winston-Salem, N. C.

LINVILLE'S DEPT. STORE

Dial 5021

Kernersville, N. C.

Dry Goods

Notions

Ladies--Ready-to-Wear

Coats

Suits

Dresses

Lingerie

Childrens Wear

"Nannette" and "Cinderella" Dresses

The Best Yet

Boys and Mens Pants

Dungarees, Shirts, and All

COME VISIT US!

Life Insurance

Hospital and Surgical Insurance

J. A. SIDDEN

Phone

Home 4-6324 Office 5-3513

Representing

LIFE INSURANCE COMPANY OF VIRGINIA

2100 Cloverdale Ave.

Winston-Salem, N. C.

TRI-CITY PHARMACY

"First in Prescriptions"

Phone 5291

108 S. Main St.

Kernersville, N. C.

WE DELIVER
Gifts for All Occasions
Complete Baby Department
Sickroom Needs & Supplies
Cosmestics & Drug Sundries
Tobaccos & Fountain Service

THE SHOE CENTER

"Shoes for the Entire Family"

Visit Our Repair Department Regularly

For Guaranteed Repair Work

Phone 5331

Kernersville, N. C.

M. F. BROWN
ESSO SERVICE

Esso Products

TIRES BATTERIES ACCESSORIES

Road Service

Cars Called for and Delivered

WASHING WAXING GREASING

Phone 3-9301

1150 East Sprague Street

Winston-Salem, N. C.

HAVE A COKE...

IT'S PART OF THE FUN

Compliments of

COLONIAL FURNITURE SHOPS, INC.

Fine Home Furnishings

2840 Waughtown Street Phone 4-5533

Winston-Salem, N. C.

Compliments of

PINNIX DRUG STORE

"On the Square Since 1904"

Kernersville, N. C.

Compliments of

DEWITT SMITH
& SON

Esso Service

Groceries

Kernersville, N. C.

AUTOGRAPHS

AUTOGRAPHS

AUTOGRAPHS

AUTOGRAPHS

AUTOGRAPHS

A Product of

hunter Publishing COMPANY

333 INDIANA AVENUE
WINSTON-SALEM, N.C.

For Reference

Not to be taken

from this library

North Carolina Room
Forsyth County Public Library
660 West Fifth Street
Winston-Salem, NC 27101

HUNTER
PUBLISHING
COMPANY
WINSTON-SALEM
DELUXE CRAFT